

CURVE	DELTA ANGLE	RADIUS	ARC LENGTH	TANGENT	CHORD LENGTH	CHORD BEARING
C1	01°59'51"	1125.00'	39.22'	19.61'	39.22'	N 58°39'04" W
C2	36°04'07"	207.00'	130.31'	67.40'	128.17'	N 77°41'03" W
C3	72°45'02"	25.00'	31.74'	18.41'	29.65'	S 59°20'36" E
C4	08°22'19"	1629.00'	238.03'	119.23'	237.81'	S 18°46'55" E
C5	81°52'45"	72.50'	103.81'	62.89'	95.01'	S 28°20'37" W
C6	55°49'53"	142.50'	138.86'	75.50'	133.43'	N 39°22'03" E

LINE	BEARING	DISTANCE
L1	S 08°49'39" W	30.00'
L2	S 04°59'05" W	125.35'
L3	N 02°40'20" E	30.00'
L4	S 85°00'56" E	10.00'
L5	S 04°59'05" W	123.89'
L6	S 85°42'38" W	10.11'

PLAT SHOWING A  
BOUNDARY LINE ADJUSTMENT  
BETWEEN THE PROPERTIES OF  
MARY JEANETTE MOLDOVAN  
AND GLEN B. & JOYCE S. ADAMS

GRAFTON DISTRICT  
YORK COUNTY, VIRGINIA

10/30/13

A.D. POTTS & ASSOCIATES, INC.  
11524 JEFFERSON AVENUE  
NEWPORT NEWS, VIRGINIA 23601  
PHONE: (757) 595-4610



SCALE: 1"=100'

SHEET 2 OF 2

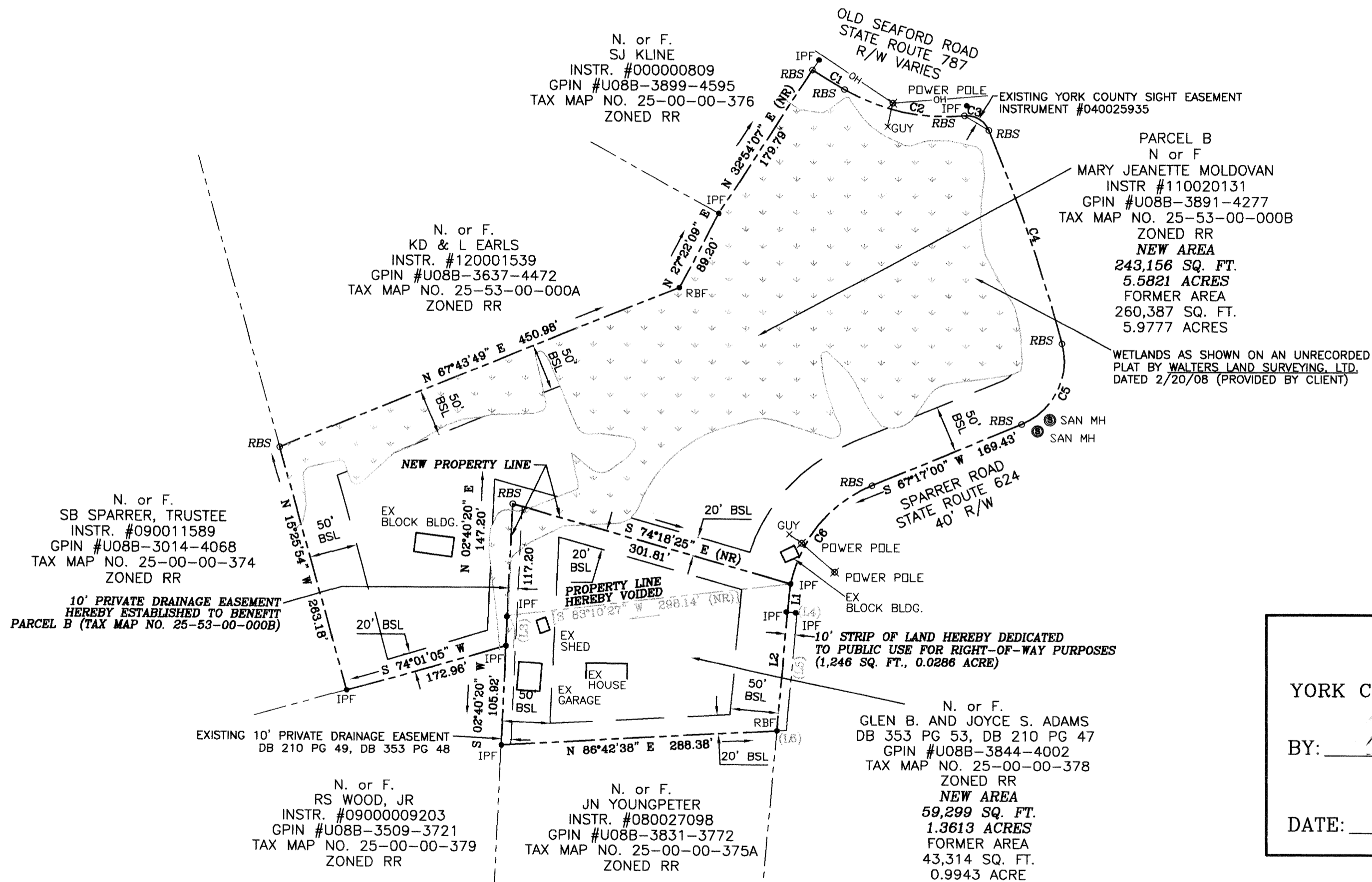

APPROVED  
YORK COUNTY BOARD OF SUPERVISORS  
BY: [Signature]  
PLAT APPROVING AGENT  
DATE: 3/19/14

STATE OF VIRGINIA  
COUNTY OF YORK  
IN THE CLERK'S OFFICE OF THE CIRCUIT COURT  
FOR THE COUNTY OF YORK-POQUOSON, ON  
THIS 11 DAY OF MARCH, 2014,  
THIS MAP WAS PRESENTED AND ADMITTED TO RECORD  
AS THE LAW DIRECTS, AS INSTRUMENT  
NUMBER 2014-000000000000  
TESTE: [Signature]  
CLERK  
BY: [Signature]  
DEPUTY CLERK

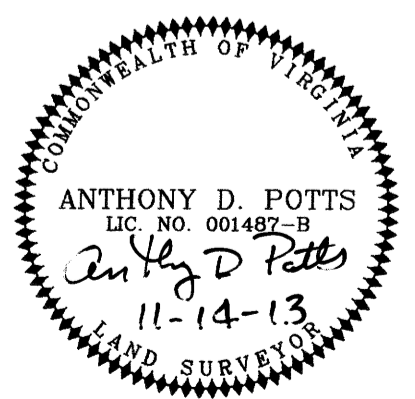

2014 MAR 25 AM 8:36