

COUNTY OF YORK

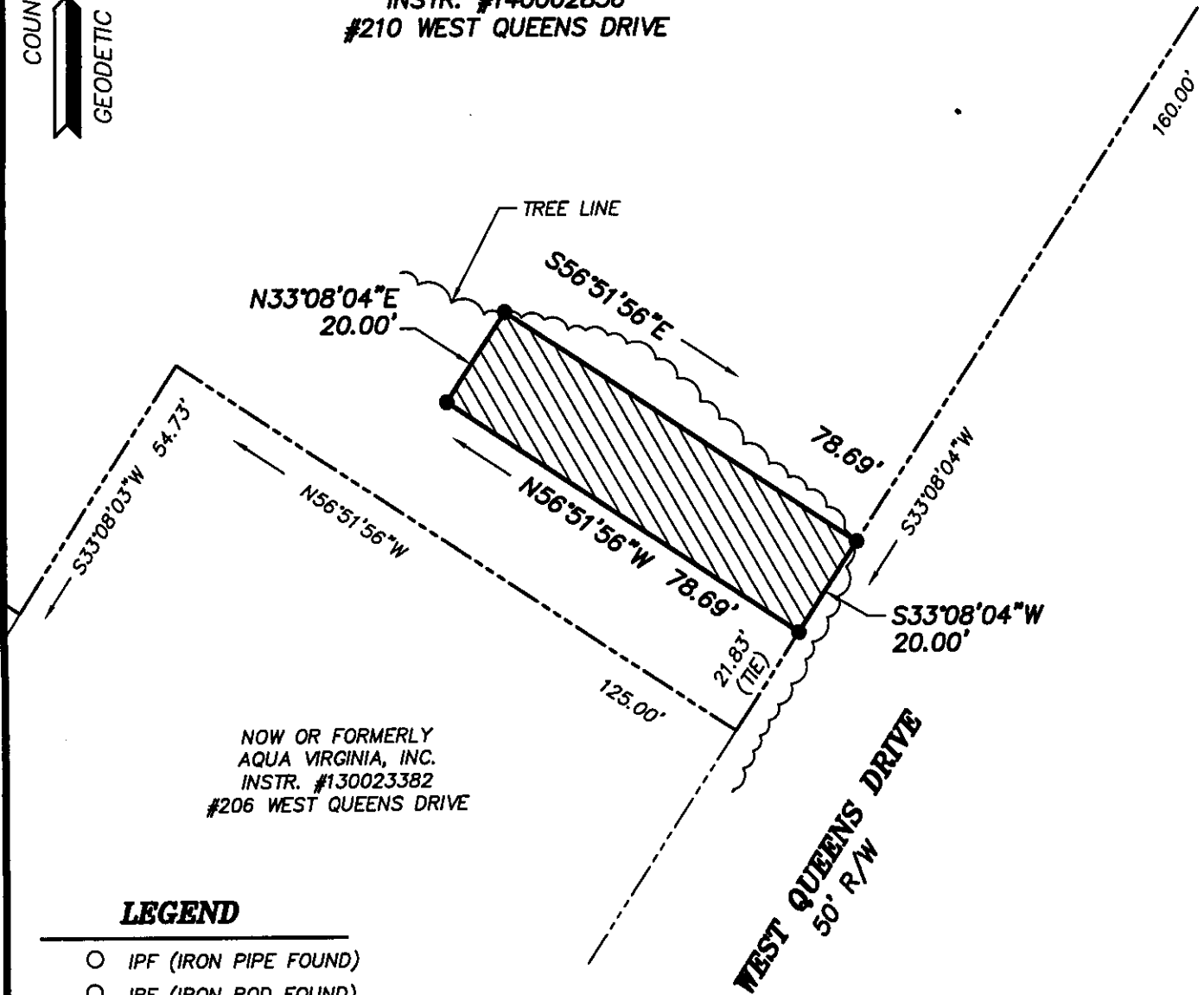

GEODETIC CONTROL NETWORK

NOW OR FORMERLY
CHRISTOPHER B. & LINDA KOLLOFF
GPIN: G16B-2647-2638
INSTR. #140002836
#210 WEST QUEENS DRIVE



NOW OR FORMERLY
AQUA VIRGINIA, INC.
INSTR. #130023382
#206 WEST QUEENS DRIVE

LEGEND

- IPF (IRON PIPE FOUND)
- IRF (IRON ROD FOUND)
- CMF (CONC MON FOUND)

DENOTES PERMANENT UTILITY EASEMENT
HEREBY CONVEYED TO YORK COUNTY
1,574 S.F.

NOTES:

1. HORIZONTAL COORDINATE INFORMATION IS BASED ON THE VIRGINIA STATE PLANE COORDINATE SYSTEM SOUTH ZONE (NAD 83), UNITS ARE U.S. SURVEY FEET, CONTROL INFORMATION PROVIDED BY URS CORPORATION.
2. THIS PLAT IS FOR EASEMENT PURPOSES ONLY AND DOES NOT CONSTITUTE A PHYSICAL OR BOUNDARY SURVEY.
3. TOPOGRAPHIC AND PROPERTY LINE INFORMATION, IF SHOWN, WAS PROVIDED BY URS CORPORATION.

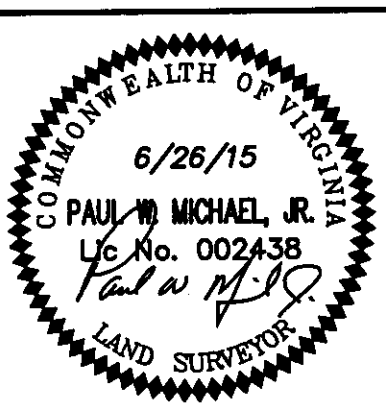

References:
P.B.5, PG.12

Notes:

PLAT OF EASEMENT
FROM: CHRISTOPHER B. & LINDA KOLLOFF

TO: COUNTY OF YORK
PROJECT: QUEENS LAKE SEWER PROJECT

DATE: 6/26/15 | Scale: 1"=30' | Job No.: 07-059



MICHAEL SURVEYING & MAPPING, P.C.
41 OLD OYSTER POINT RD. - SUITE B
NEWPORT NEWS, VIRGINIA 23602
TEL 757.873.1762 FAX 757.873.1772