

CONDOMINIUM PLAT  
**BUILDING #12**  
**NELSON'S GRANT**  
**PHASE FIVE**  
 NELSON MAGISTERIAL DISTRICT  
 COUNTY OF YORK, VIRGINIA  
 SCALE: 1"=10' DATE: MARCH 15, 2017  
 SHEET 3 OF 4

**DAVIS & ASSOCIATES, P.C.**  
 LAND SURVEYORS AND PLANNERS  
 3630 GEORGE WASHINGTON MEMORIAL HIGHWAY  
 YORKTOWN, VIRGINIA 23693  
 (757)867-8583

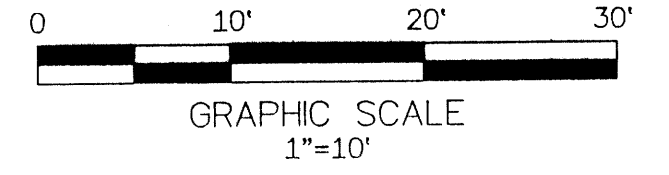

FRONT ELEVATION

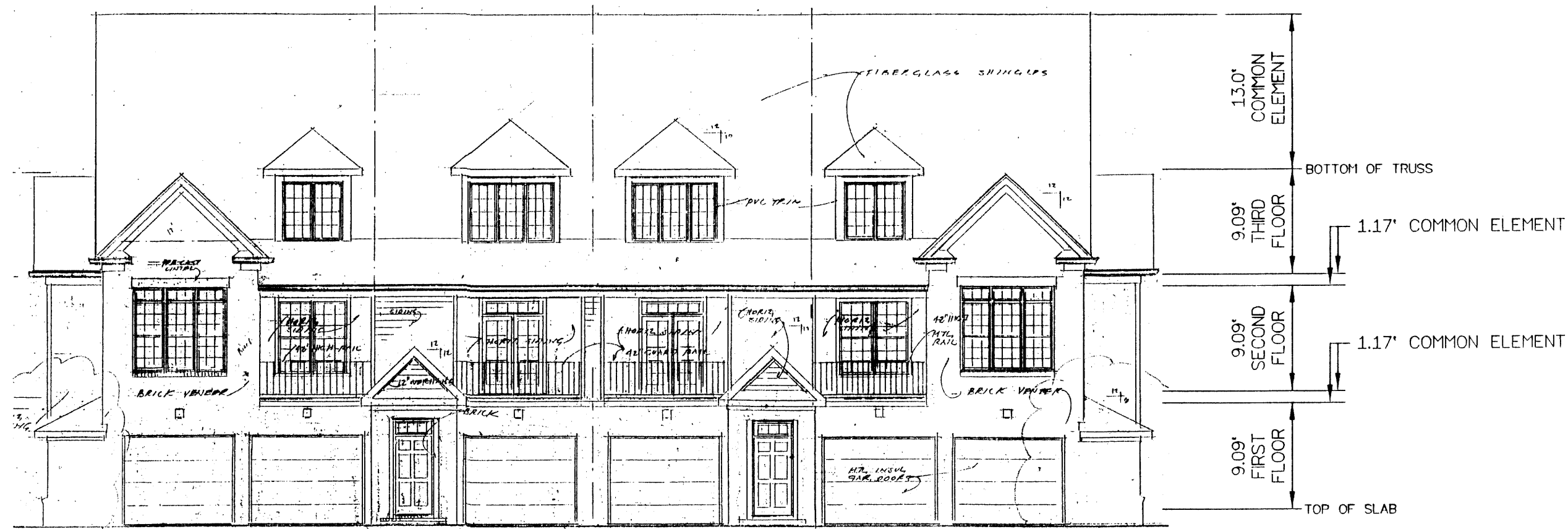

REAR ELEVATION



LEFT SIDE ELEVATION



RIGHT SIDE ELEVATION

- S Y M B O L S -
- DENOTES MINIMUM BUILDING SETBACK LINES
  - DENOTES PROPERTY LINE
  - DENOTES IRON PIPE FOUND
  - DENOTES IRON ROD FOUND
  - DENOTES IRON ROD TO BE SET AT ALL PROPERTY LINE JUNCTURES
  - DENOTES CONCRETE MONUMENT FOUND
  - DENOTES CONCRETE MONUMENT TO BE SET
  - DENOTES PHASE LINE
  - DENOTES HANDICAP PARKING SPACE

**A P P R O V E D**

YORK COUNTY BOARD OF SUPERVISORS

BY: *Susan Kassel*  
 PLAT APPROVING AGENT

DATE: JUNE 23, 2017

STATE OF VIRGINIA  
 COUNTY OF YORK  
 IN THE CLERK'S OFFICE OF THE YORK  
 POQUOSON CIRCUIT COURT THIS  
 DAY OF June 2017 <sup>2600 10:17AM</sup> THIS MAP WAS  
 PRESENTED AND ADMITTED TO RECORD AS  
 THE LAW DIRECTS AS INSTRUMENT # 170011306

TESTE: *Kristen N. Nelson* CLERK

BY: *Johnny Owen DC*