

FIRST FLOOR PLAN

DIMENSIONS DEPICTED ABOVE ARE TO INTERIOR FRAME WALL

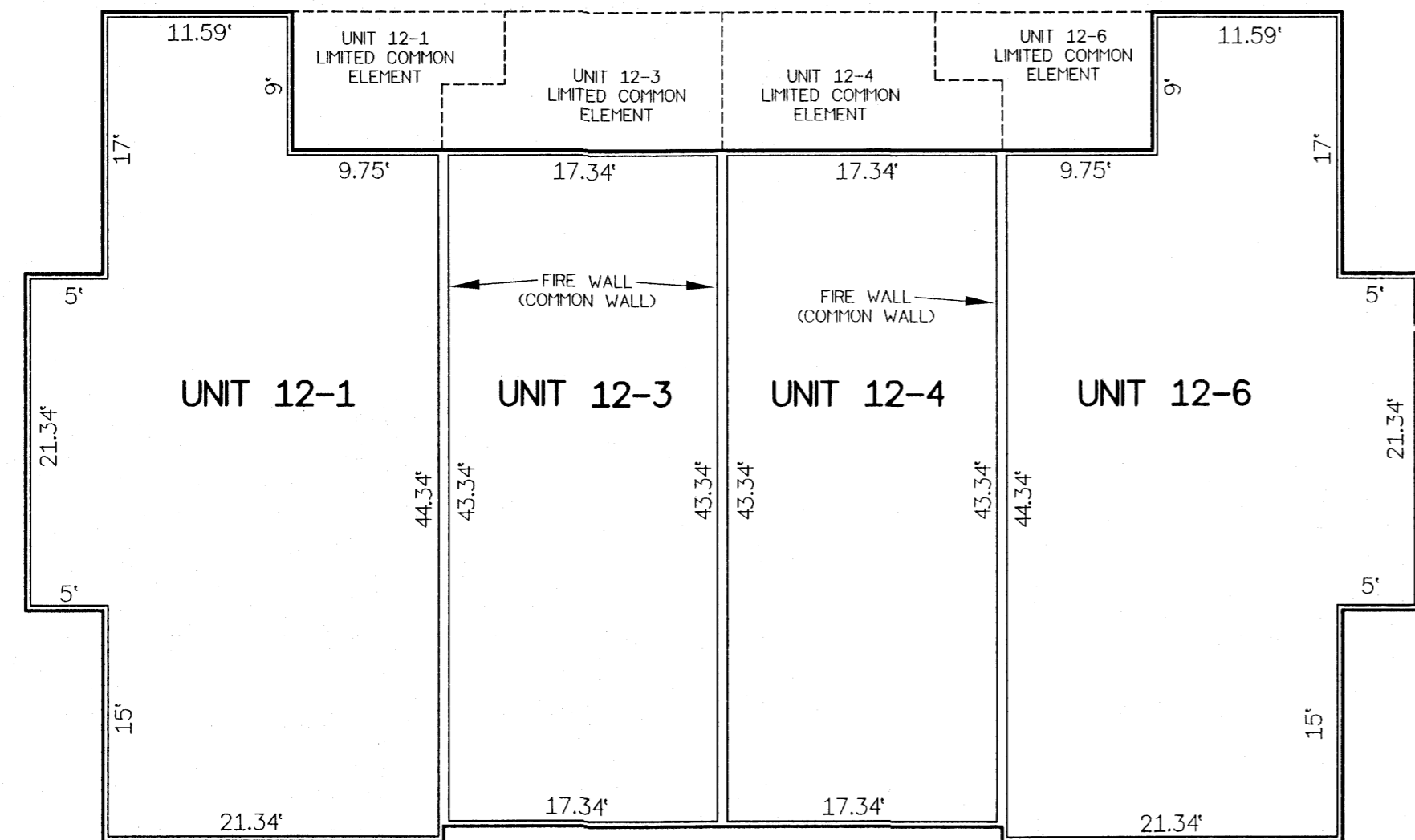

SECOND FLOOR PLAN

DIMENSIONS DEPICTED ABOVE ARE TO INTERIOR FRAME WALL

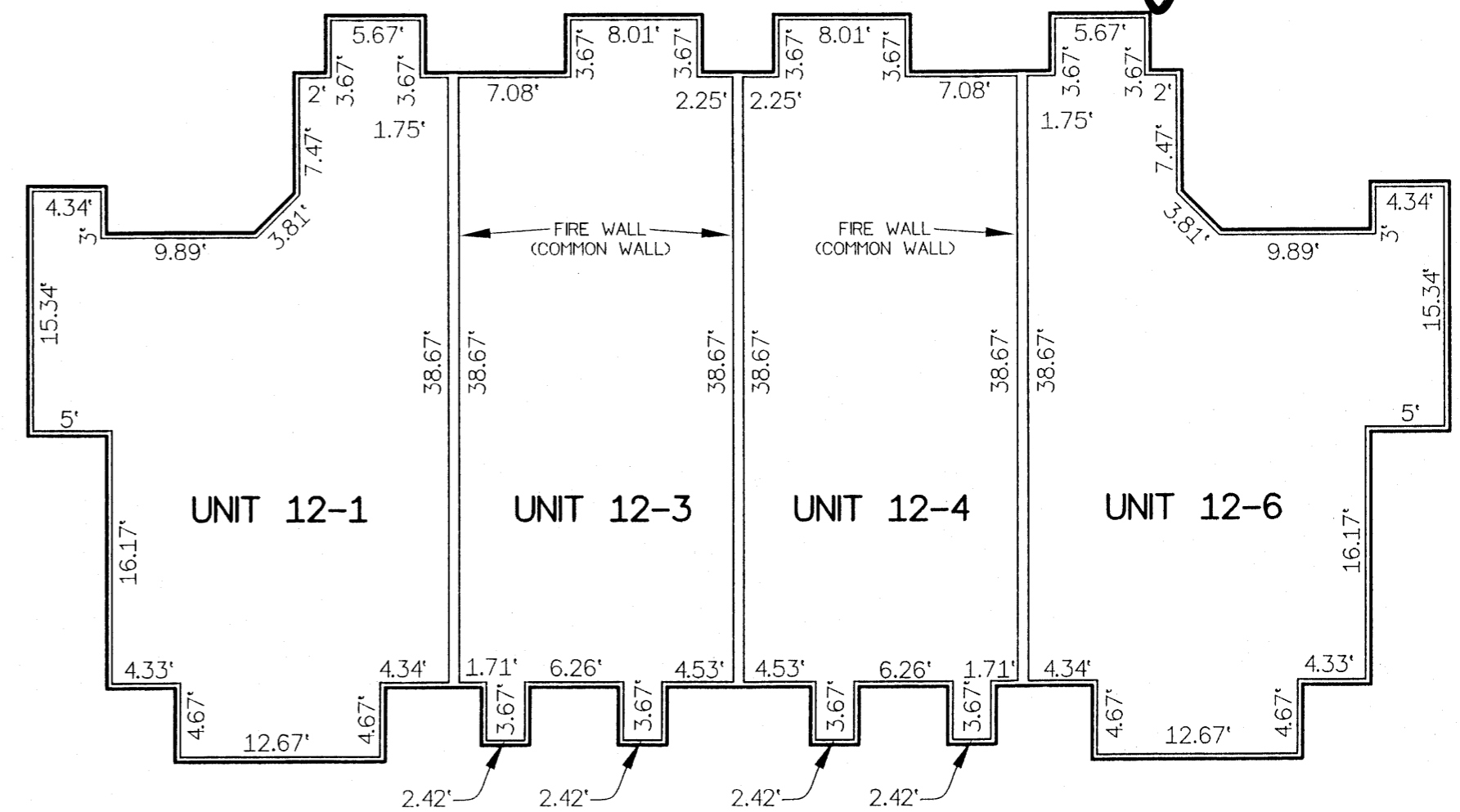

THIRD FLOOR PLAN

DIMENSIONS DEPICTED ABOVE ARE TO INTERIOR FRAME WALL

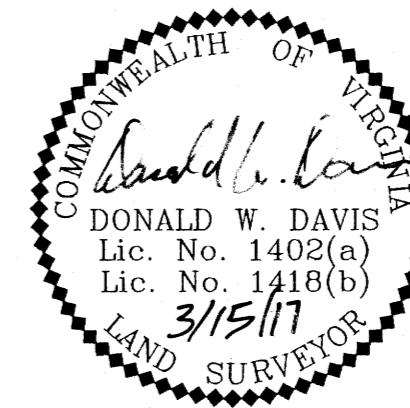

CONDOMINIUM PLAT
BUILDING #12
NELSON'S GRANT
PHASE FIVE

NELSON MAGISTERIAL DISTRICT
COUNTY OF YORK, VIRGINIA
SCALE: 1"=10' DATE: MARCH 15, 2017
SHEET 4 OF 4

DAVIS & ASSOCIATES, P.C.
LAND SURVEYORS AND PLANNERS
3630 GEORGE WASHINGTON MEMORIAL HIGHWAY
YORKTOWN, VIRGINIA 23693
(757)867-8583



GRAPHIC SCALE
1"=10'

- SYMBOLS -

- DENOTES MINIMUM BUILDING SETBACK LINES
- DENOTES PROPERTY LINE
- DENOTES IRON PIPE FOUND
- DENOTES IRON ROD FOUND
- DENOTES IRON ROD TO BE SET AT ALL PROPERTY LINE JUNCTURES
- DENOTES CONCRETE MONUMENT FOUND
- DENOTES CONCRETE MONUMENT TO BE SET
- DENOTES PHASE LINE
- DENOTES HANDICAP PARKING SPACE

APPROVED

YORK COUNTY BOARD OF SUPERVISORS

BY: Sharon Kason
PLAT APPROVING AGENT

DATE: JUNE 23, 2017

STATE OF VIRGINIA
COUNTY OF YORK
IN THE CLERK'S OFFICE OF THE YORK
POQUOSON CIRCUIT COURT THIS
DAY OF June 17, 2017, THIS MAP WAS
PRESENTED AND ADMITTED TO RECORD AS
THE LAW DIRECTS AS INSTRUMENT # 170011300

TESTE: Kristen N. Nelson Clerk
CLERK

BY: Danny Runnede