

N OR F
 THOMAS J. DONALDS, ET UX
 (D.B. 903, PG. 165)
 TAX PARCEL 37-29-01-008
 GPIN: T03d-4433-0407
 P.B. 10, PG. 426
 LOT 8, SEC 1, MILL CROSSING
 (ZONING: R20)

N OR F
 TABB CHURCH OF GOD
 (D.B. 124, PG. 88)
 TAX PARCEL 37-00-00-068E
 GPIN: T03d-4326-0024
 P.B. 10, PG. 151
 (ZONING: R20)

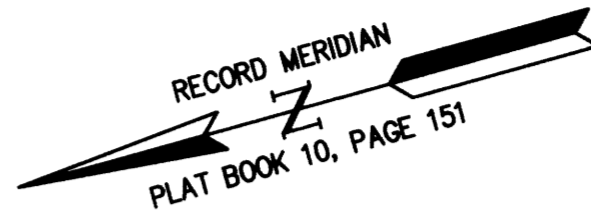
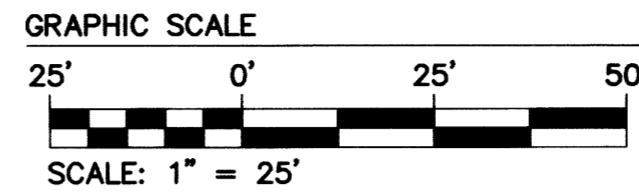

SUBDIVISION PLAT
 PROPERTY OF
 MARK J. WHITFORD
 AND
 ALLAN B. COOK

BETHEL MAGISTERIAL DISTRICT YORK COUNTY VIRGINIA
 Date: 3-8-2017 Scale: 1"=25' Proj. No.: W10457-00 Proj. Contacts: TRS / SCL



5248 Olde Towne Road, Suite 1
 Williamsburg, Virginia 23188
 Phone: (757) 253-0040
 Fax: (757) 220-8994
 www.aesva.com

Hampton Roads | Central Virginia | Middle Peninsula

SHEET 2 OF 2

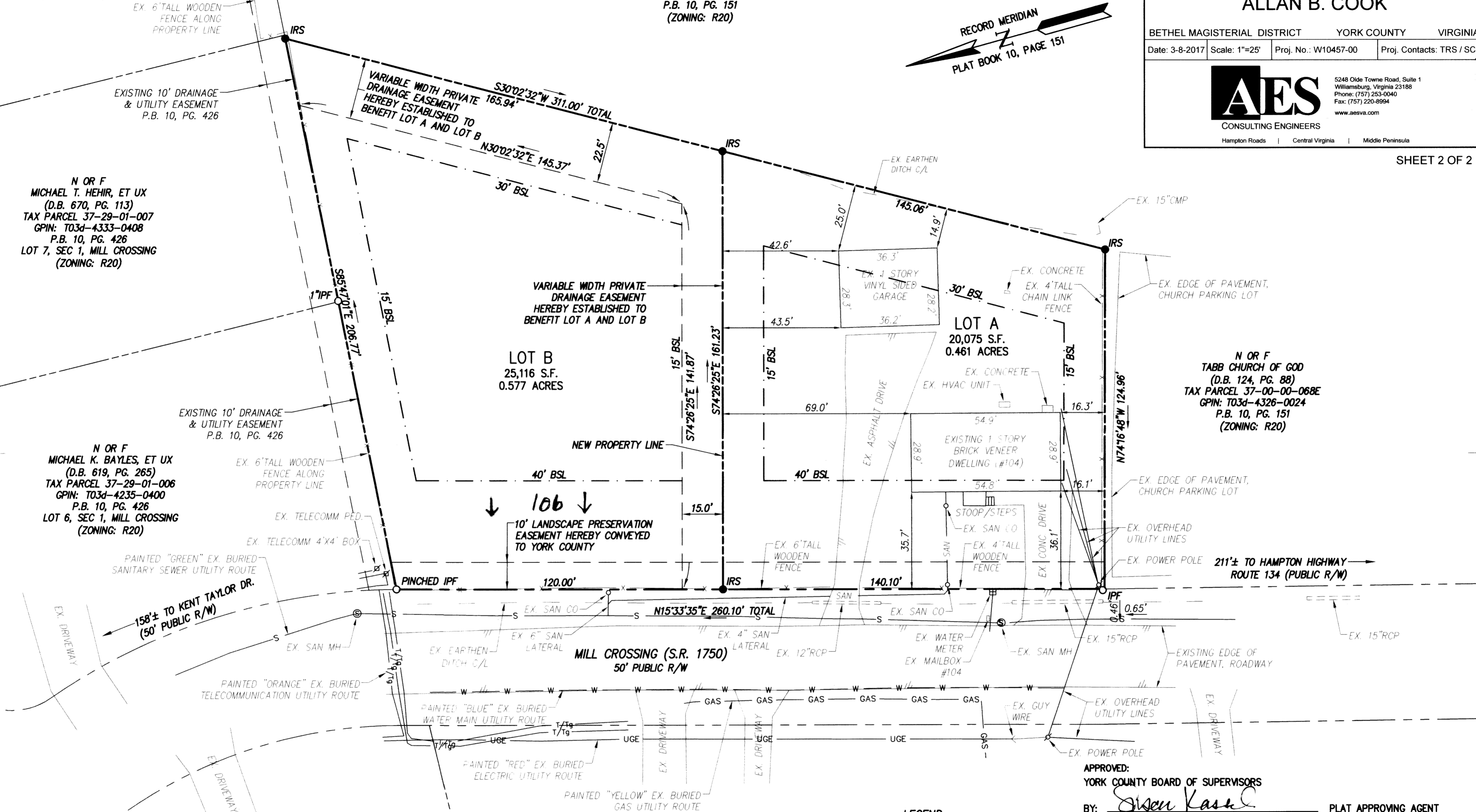

N OR F
 TABB CHURCH OF GOD
 (D.B. 124, PG. 88)
 TAX PARCEL 37-00-00-068E
 GPIN: T03d-4326-0024
 P.B. 10, PG. 151
 (ZONING: R20)

N OR F
 MICHAEL K. BAYLES, ET UX
 (D.B. 619, PG. 265)
 TAX PARCEL 37-29-01-006
 GPIN: T03d-4235-0400
 P.B. 10, PG. 426
 LOT 6, SEC 1, MILL CROSSING
 (ZONING: R20)

APPROVED:
 YORK COUNTY BOARD OF SUPERVISORS
 BY: *Steven Kasek* PLAT APPROVING AGENT
 DATE: JULY 3, 2017

- LEGEND**
- PROPERTY LINE
 - - - RIGHT-OF-WAY LINE
 - - - EASEMENT LINE
 - IPF IRON PIPE FOUND
 - IRF IRON ROD FOUND
 - IRS IRON ROD SET
 - BSL BUILDING SETBACK LINE
 - N OR F NOW OR FORMERLY
 - R/W RIGHT-OF-WAY
 - EX. EXISTING
 - S.R. STATE ROUTE



STATE OF VIRGINIA
 COUNTY OF YORK
 IN THE CLERK'S OFFICE OF THE CIRCUIT COURT FOR THE COUNTY
 OF YORK-POQUOSON, THE 7th DAY OF July, 2017.
 THIS MAP WAS PRESENTED AND ADMITTED TO RECORD AS THE LAW
 DIRECTS, AS INSTRUMENT NO. 17002226
 TESTE: *Kristen U. Nelson* CLERK
 BY: *Jammy Logan DC*