

LINE DATA TABLE		
LINE	BEARING	DISTANCE
LI	N 30°24'40" E	31.08'

BOUNDARY LINE ADJUSTMENT PLAT
 BETWEEN THE PROPERTIES OF
 H.P. & LINDA G. LUCAS
 AND
 DAVID B. & MARGARET A. ELSWICK
 NELSON MAGISTERIAL DISTRICT
 COUNTY OF YORK, VIRGINIA
 SCALE: 1"=60' DATE: DECEMBER 19, 2016
SHEET 2 OF 2
 DAVIS & ASSOCIATES, P.C.
 LAND SURVEYORS AND PLANNERS
 3630 GEORGE WASHINGTON MEMORIAL HIGHWAY
 YORKTOWN, VIRGINIA 23693
 (757)867-8583

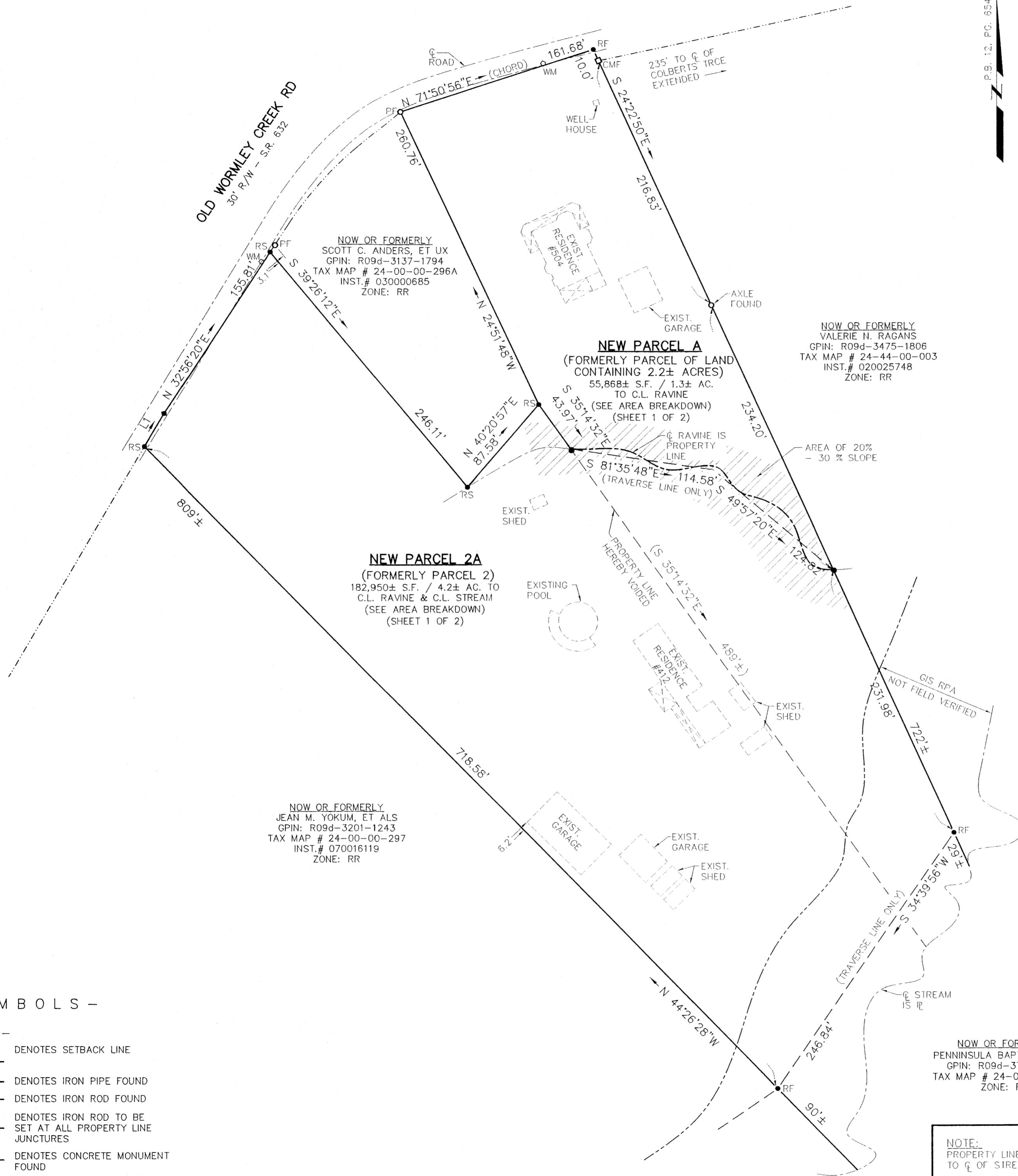
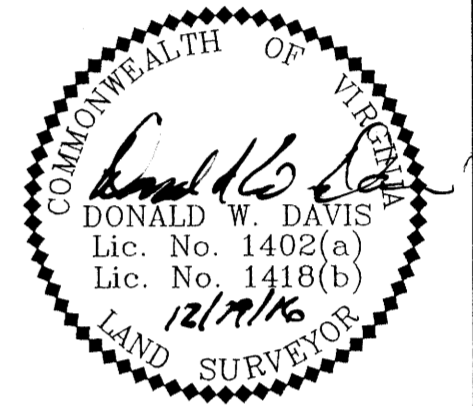
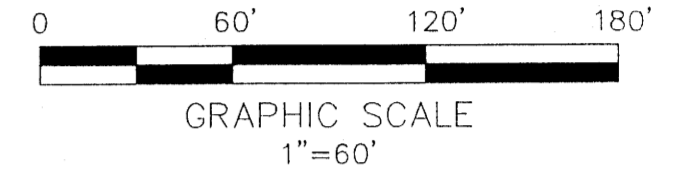

- SYMBOLS —
- 50' — DENOTES SETBACK LINE
 - ○ — DENOTES IRON PIPE FOUND
 - ● — DENOTES IRON ROD FOUND
 - ○ — DENOTES IRON ROD TO BE SET AT ALL PROPERTY LINE JUNCTURES
 - □ — DENOTES CONCRETE MONUMENT FOUND
 - ■ — DENOTES CONCRETE MONUMENT TO BE SET

A P P R O V E D
 YORK COUNTY BOARD OF SUPERVISORS

BY: *[Signature]*
 PLAT APPROVING AGENT

DATE: July 18, 2017

STATE OF VIRGINIA
 COUNTY OF YORK
 IN THE CLERK'S OFFICE OF THE YORK —
 POQUOSON CIRCUIT COURT THIS 18th
 DAY OF July 2017, THIS MAP WAS
 PRESENTED AND ADMITTED TO RECORD AS
 THE LAW DIRECTS AS INSTRUMENT # 17001299C

TESTE: *[Signature]*
 CLERK

NOTE:
 PROPERTY LINES EXTEND
 TO C OF STREAM