

Order # 240015748

LINE	BEARING	DISTANCE
L1	N55°19'49"E	4.04'
L2	N57°09'16"E	6.00'
L3	S08°46'54"E	19.62'
L4	S33°39'31"E	10.13'
L5	S33°13'29"W	7.16'
L6	N33°46'33"W	247.58'
L7	S40°10'49"E	46.49'
L8	S33°46'33"E	42.10'
L9	N36°40'43"W	196.57'
L10	S35°22'44"E	93.51'
L11	S35°25'37"E	9.05'
L12	S68°15'53"W	6.18'
L13	N60°26'15"E	5.52'
L14	N60°45'45"E	1.51'
L15	N33°57'25"W	28.48'
L16	S36°58'32"E	28.64'
L17	S63°42'47"E	12.71'
L18	N62°23'27"E	16.14'

CURVE	BEARING	CHORD	ARC	RADIUS
C1	N59°13'10"E	5.01'	5.01'	338.00'
C2	N61°08'49"E	17.73'	17.73'	338.00'
C3	N63°25'23"E	9.12'	9.12'	338.00'
C4	S43°26'10"W	15.57'	15.67'	40.00'

**RIGHT OF WAY PLAN SHEET SHOWING
PROPOSED RIGHT OF WAY & EASEMENTS**
Conveyed By Deed To The
COMMONWEALTH OF VIRGINIA
Grafton Magisterial District
York County, Virginia
Scale 1" = 25'
Plat By Michael L. Williams, L.S.
August 4, 2023

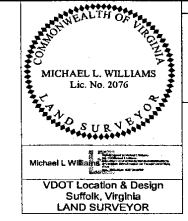
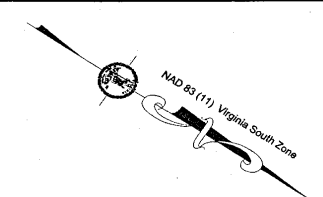

STATE	ROUTE	PROJECT	SHEET NO.
VA	17	0017-099-665, R201, C-501	6RW

+00.00 Station And Offset Denotes Found Point As Noted
00.00'
00.00'
+00.00 Station And Offset Denotes Proposed Right Of Way
(00.00') Station And Offset In Parenthesis Denotes Proposed Temporary Easement
(00.00') Station And Offset In Brackets Denotes Proposed Permanent Utility Easement
(00.00') Station And Offset In Double Brackets Denotes Proposed Permanent Drainage Easement

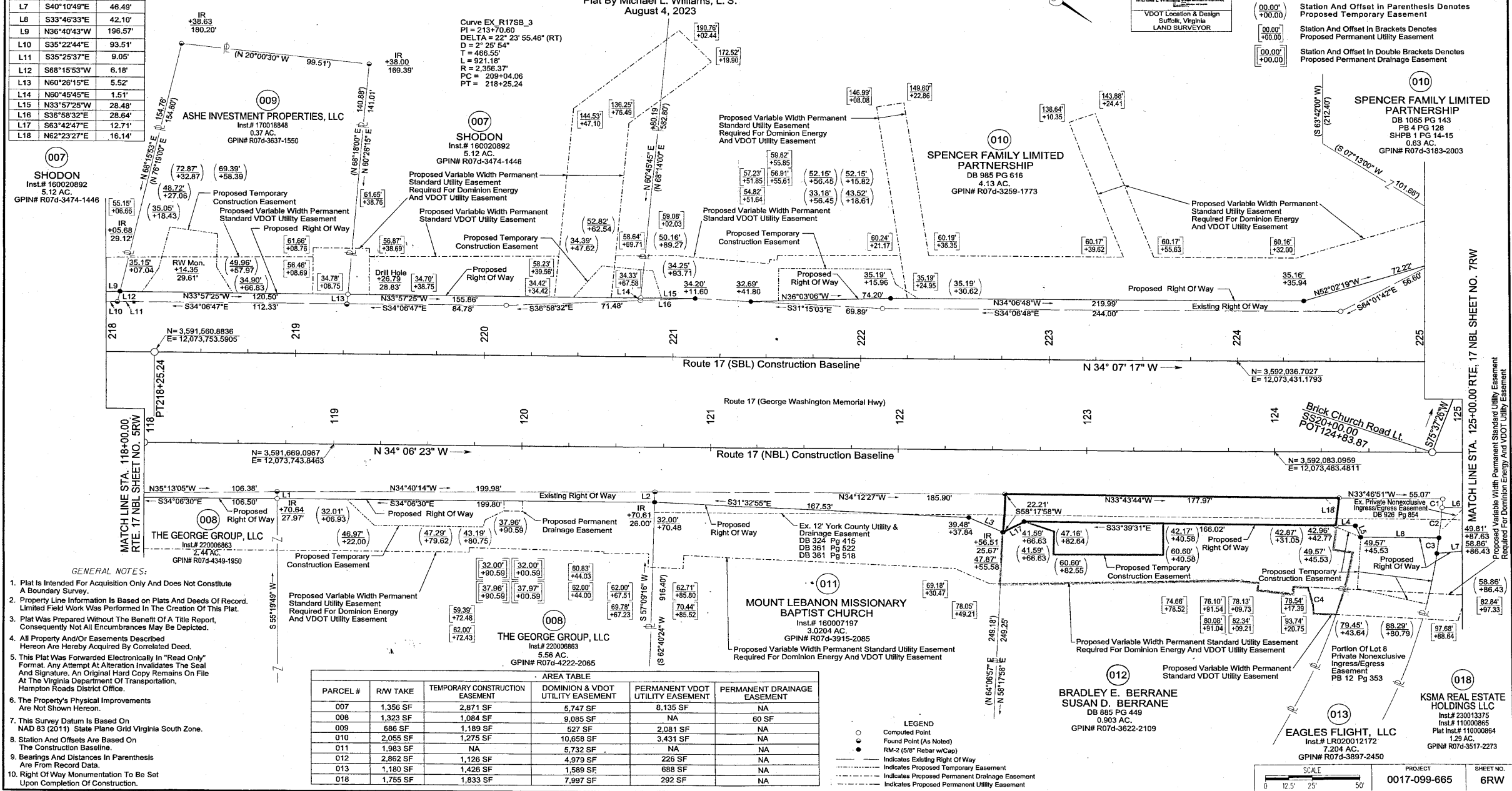

- GENERAL NOTES:**
- Plat Is Intended For Acquisition Only And Does Not Constitute A Boundary Survey.
 - Property Line Information Is Based on Plats And Deeds Of Record. Limited Field Work Was Performed In The Creation Of This Plat.
 - Plat Was Prepared Without The Benefit Of A Title Report, Consequently Not All Encumbrances May Be Depicted.
 - All Property And/or Easements Described Hereon Are Herby Acquired By Correlated Deed.
 - This Plat Was Forwarded Electronically In "Read Only" Format. Any Attempt At Alteration Invalidates The Seal And Signature. An Original Hard Copy Remains On File At The Virginia Department Of Transportation, Hampton Roads District Office.
 - The Property's Physical Improvements Are Not Shown Hereon.
 - This Survey Datum Is Based On NAD 83 (2011) State Plane Grid Virginia South Zone.
 - Station And Offsets Are Based On The Construction Baseline.
 - Bearings And Distances In Parenthesis Are From Record Data.
 - Right Of Way Monumentation To Be Set Upon Completion Of Construction.

PARCEL #	R/W TAKE	TEMPORARY CONSTRUCTION EASEMENT	DOMINION & VDOT UTILITY EASEMENT	PERMANENT VDOT UTILITY EASEMENT	PERMANENT DRAINAGE EASEMENT
007	1,356 SF	2,871 SF	5,747 SF	8,135 SF	NA
008	1,323 SF	1,084 SF	9,085 SF	NA	60 SF
009	686 SF	1,189 SF	527 SF	2,081 SF	NA
010	2,055 SF	1,275 SF	10,658 SF	3,431 SF	NA
011	1,983 SF	NA	5,732 SF	NA	NA
012	2,862 SF	1,126 SF	4,979 SF	226 SF	NA
013	1,180 SF	1,426 SF	1,589 SF	688 SF	NA
018	1,755 SF	1,833 SF	7,997 SF	292 SF	NA

LEGEND

- Computed Point
- Found Point (As Noted)
- RM-2 (5/8" Rebar w/Cap)
- Indicates Existing Right Of Way
- - - - - Indicates Proposed Temporary Easement
- - - - - Indicates Proposed Permanent Drainage Easement
- - - - - Indicates Proposed Permanent Utility Easement

SCALE	PROJECT	SHEET NO.
0 12.5' 25' 50'	0017-099-665	6RW