

SUFFOLK DISTRICT DES. UNIT

DESIGN FEATURES RELATING TO CONSTRUCTION OR TO REGULATION AND CONTROL OF TRAFFIC MAY BE SUBJECT TO CHANGE AS DEEMED NECESSARY BY THE DEPARTMENT

REVISED	FHWA REGION	STATE	FEDERAL AID PROJECT	ROUTE	STATE PROJECT	SHEET NO.
10-07-96 09-03-97 10-09-97	J	VA.		630	0630-099-165, M-502	4

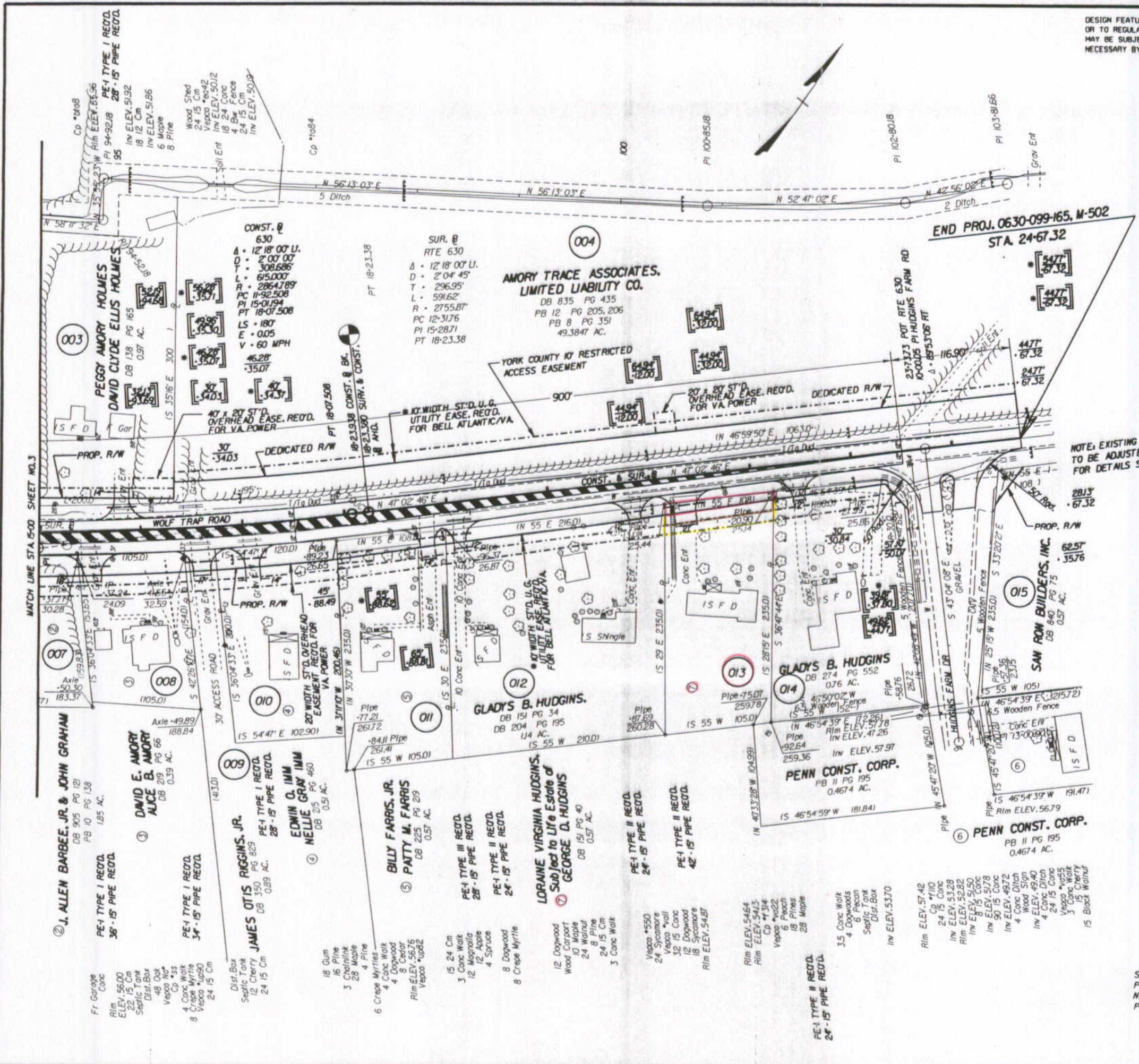

NOTE: EXISTING WATER VALVE BOX TO BE ADJUSTED RT. STA. 23+60. FOR DETAILS SEE SHEET NO. 26.

--- DENOTES PROPOSED TEMPORARY FILTER BARRIER.

SUITABLE TRANSITION TO EXISTING PAVEMENT TO BE CONSTRUCTED IF NECESSARY AS DIRECTED BY THE PROJECT ENGINEER.

Note: Figures in brackets and dot-dashed lines denote Permanent Easements.

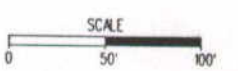

SUPERVISED BY: E. M. HOLLOWELL
DESIGNED BY: D. B. WINSLOW
CADD OPERATOR: [Name]
REVISED BY:

PLAN NO.	DATE	BY
1	07-08-93	[Name]