

SUFFOLK DISTRICT DE GN UNIT

REVISED	FINA REGION	STATE	FEDERAL AID PROJECT	ROUTE	STATE PROJECT	SHEET NO.
04-17-97						
09-03-97						
09-29-97	1	VA		630	0630-099-165, M-502	3
10-09-97						

GAS LINES PROPERTY OF:
 VIRGINIA NATURAL GAS
 3719 E. VIRGINIA BEACH BLVD.
 NORFOLK, VA. 23502-3488

WATER LINES PROPERTY OF:
 NEWPORT NEWS WATER WORKS
 2600 WASHINGTON AVENUE
 NEWPORT NEWS, VA. 23605

UNDERGROUND TELEPHONE PROPERTY OF:
 BELL ATLANTIC/V.A.
 FORMERLY, C & P TELEPHONE
 5701 CLEVELAND ST. 5th FL.
 VIRGINIA BEACH, VA. 23462

ALL POWER POLES AND BURIED CABLES PROPERTY OF:
 VIRGINIA POWER (DISTRIBUTION)
 1600 HAMILTON AVE.
 PORTSMOUTH, VA. 23707-3528

UNDERGROUND CABLE TV PROPERTY OF:
 COX COMMUNICATIONS
 FORMERLY, CONTINENTAL CABLE VISION
 179 LOUISE DR.
 NEWPORT NEWS, VA. 23602

DIRECTOR ENGINEERING SERVICES
 YORK COUNTY
 P.O. BOX 532
 YORKTOWN, VIRGINIA 23690

BEG. PROJ. 0630-099-165, M-502
 STA. 10+24.6

DESIGN FEATURES RELATING TO CONSTRUCTION OR TO REGULATION AND CONTROL OF TRAFFIC MAY BE SUBJECT TO CHANGE AS DEEMED NECESSARY BY THE DEPARTMENT

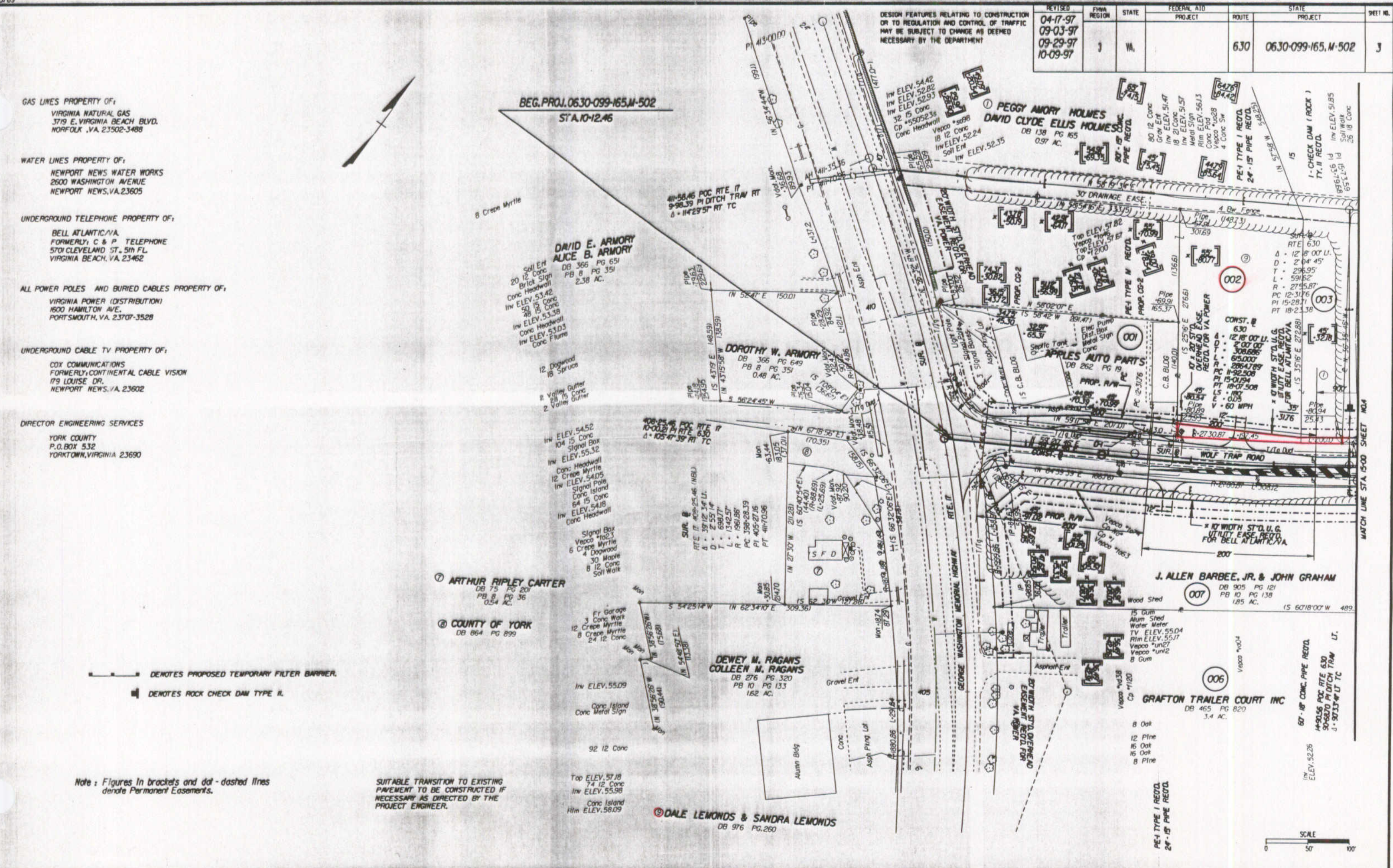

— DENOTES PROPOSED TEMPORARY FILTER BARRIER.
 ■ DENOTES ROCK CHECK DAM TYPE II.

Note: Figures in brackets and dot-dashed lines denote Permanent Easements.

SUITABLE TRANSITION TO EXISTING PAVEMENT TO BE CONSTRUCTED IF NECESSARY AS DIRECTED BY THE PROJECT ENGINEER.

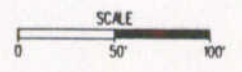

SUPERVISED BY: E. N. HULLUMWELL
 DESIGNED BY: D. B. WINSLOW
 CAD OPERATOR: [Name]
 REVISED BY: [Name]

PLAN NO. 1025/97 102314
 NOTE
 SHEET NO.