

SUFFOLK DISTRICT DESIGN UNIT

SURVEYED BY: J. K. BAUTTS, P.E. (7/27/82)-3158  
 DESIGNED BY: D. B. BENTON, P.E. (5/1/82)-3630  
 CADD OPERATOR: D. B. BENTON  
 REVISED: 8/1/88 BY: J. K. BAUTTS, P.E. (7/27/82)-3158

MATCHLINE 15+00.000 SHEET NO. 4

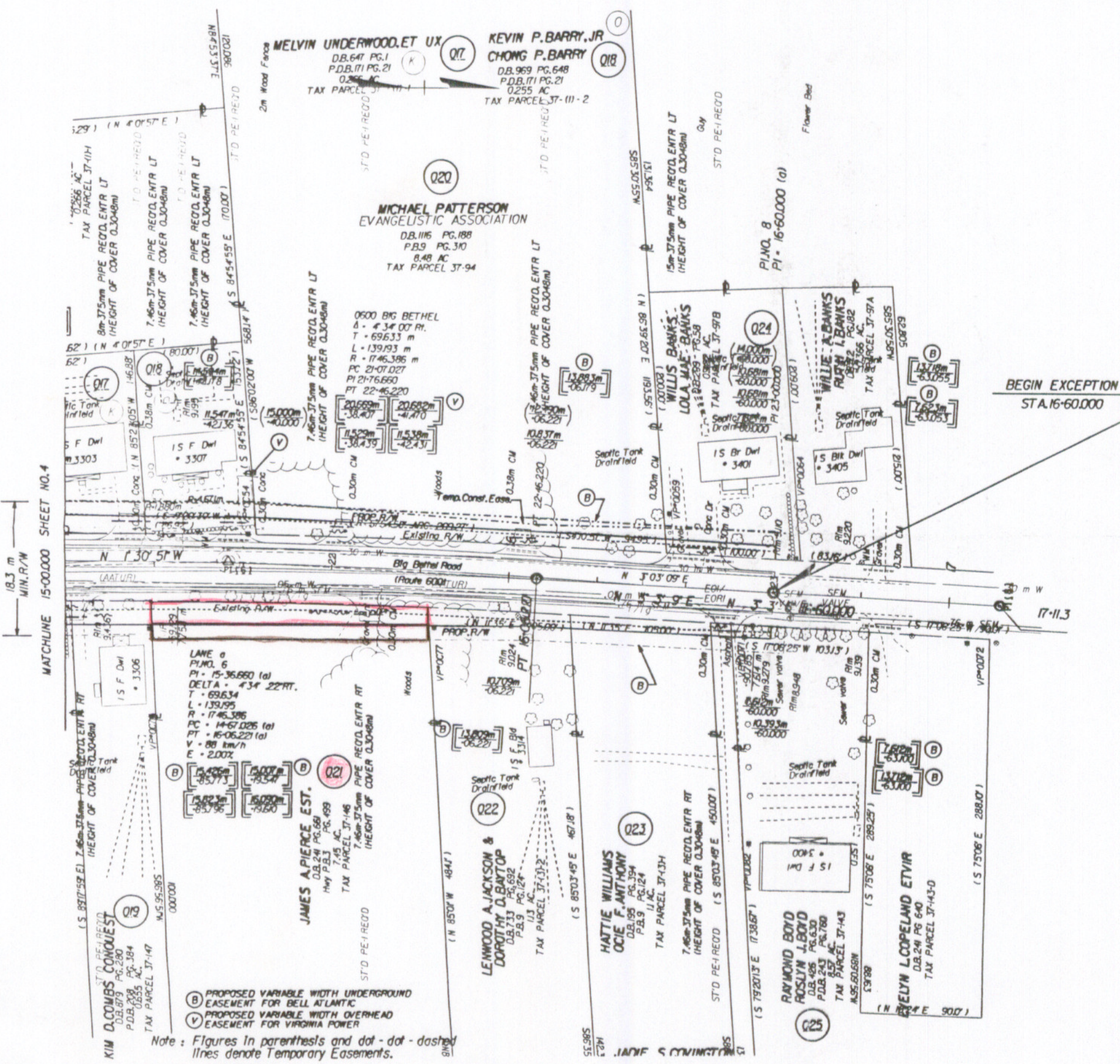

DESIGN FEATURES RELATING TO CONSTRUCTION OR TO REGULATION AND CONTROL OF TRAFFIC MAY BE SUBJECT TO CHANGE AS DEEMED NECESSARY BY THE DEPARTMENT

REVISED	FHWA REGION	STATE	FEDERAL AID PROJECT	ROUTE	STATE PROJECT
8/21/88	3	VA.	STP-54031	600	0600-099-168.M-502

- (B) PROPOSED VARIABLE WIDTH UNDERGROUND EASEMENT FOR BELL ATLANTIC
- (V) PROPOSED VARIABLE WIDTH OVERHEAD EASEMENT FOR VIRGINIA POWER
- Note: Figures in parenthesis and dot-dot-dashed lines denote Temporary Easements.
- (C) ..... Denotes Construction Limits In Cuts
- (F) - - - - - Denotes Construction Limits In Fills

ADDITIONAL EASEMENTS FOR UTILITY RELOCATIONS MAY BE REQUIRED BEYOND THE PROPOSED RIGHT-OF-WAY SHOWN ON THESE PLANS.

