

State Highway Flat Book No. 9 Page 49

DESIGN FEATURES RELATING TO CONSTRUCTION OR TO REGULATION AND CONTROL OF TRAFFIC MAY BE SUBJECT TO CHANGE AS DEEMED NECESSARY BY THE DEPARTMENT

REVISION	DATE	BY	STATE	FEDERAL AID	ROUTE	STATE	SHEET NO.
09/18/01	10/17/01		VA		782	0782-099-188.C-501	5

HAMPTON ROADS DISTRICT DESIGN UNIT

SURVEYED BY: J. J. HANCOCK, 757-283-2537
 SUPERVISED BY: J. K. BAUTTS, 400-752-9225-1595
 DESIGNED BY: K. E. BAUTTS, 757-982-6556
 CADD OPERATOR: J. J. HANCOCK, 757-283-2537
 REVISED BY: _____

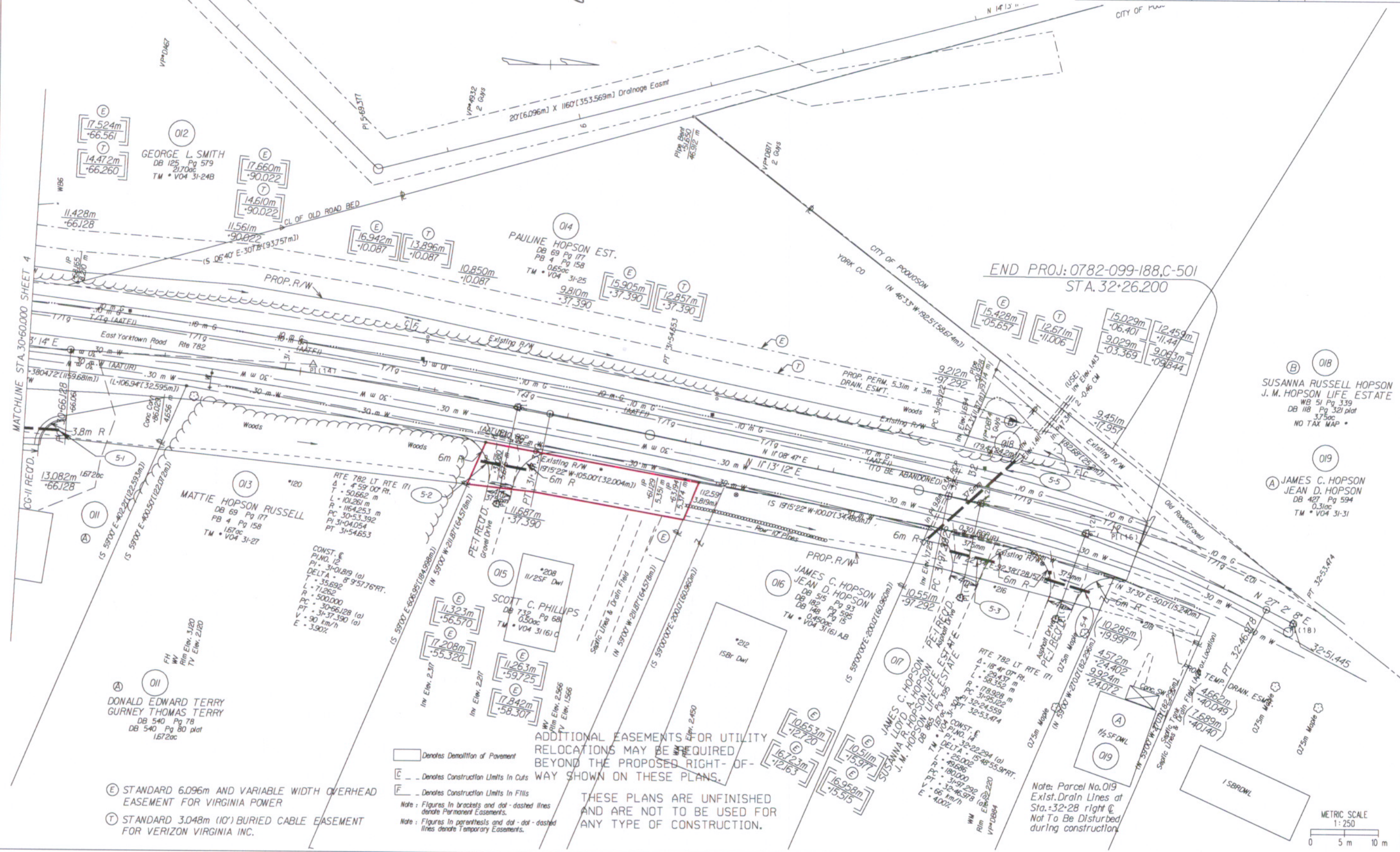

END PROJ: 0782-099-188.C-501
 STA. 32+26.200

- (E) STANDARD 6.096m AND VARIABLE WIDTH OVERHEAD EASEMENT FOR VIRGINIA POWER
- (T) STANDARD 3.048m (10') BURIED CABLE EASEMENT FOR VERIZON VIRGINIA INC.

Denotes Demolition of Pavement
 --- Denotes Construction Limits In Cuts
 --- Denotes Construction Limits In Fills
 Note: Figures in brackets and dot-dashed lines denote Permanent Easements.
 Note: Figures in parenthesis and dot-dashed lines denote Temporary Easements.

ADDITIONAL EASEMENTS FOR UTILITY RELOCATIONS MAY BE REQUIRED BEYOND THE PROPOSED RIGHT-OF-WAY SHOWN ON THESE PLANS.
 THESE PLANS ARE UNFINISHED AND ARE NOT TO BE USED FOR ANY TYPE OF CONSTRUCTION.

Note: Parcel No. 019 Exist. Drain Lines at Sta. +32+28 right @ Not To Be Disturbed during construction

