State Highway Plat Book No. 9 Page 79

SUFFOLK DISTRICT DESIGN UNIT

POWER POLES ARE PROPERTY OF DOMINION VIRGINIA POWER
1600 HAMILTON AVE
PORTSMOUTH, VA. 23707

TELEPHONE POLES ARE PROPERTY OF VERIZON VIRGINIA INC.
5701 CLEVELAND ST., FIFTH FLOOR
NEWPORT NEWS, VA. 23602

CABLE TELEVISION LINES PROPERTY OF COX COMMUNICATIONS
1323 W. PEMBROKE AVE.
HAMPTON VA 23661

NATURAL GAS LINES ARE PROPERTY OF VIRGINIA NATURAL GAS, INC.
5100 E. VIRGINIA BEACH BLVD.
NORFOLK, VA. 23502

WATERLINES PROPERTY OF NEWPORT NEWS WATERWORKS
2600 WASHINGTON AVE. SIXTH FLOOR
NEWPORT NEWS, VA 23607

DESIGN FEATURES RELATING TO CONSTRUCTION OR TO REGULATION AND CONTROL OF TRAFFIC MAY BE SUBJECT TO CHANGE AS DEEMED NECESSARY BY THE DEPARTMENT

REVISED	FHWA REGION	STATE	FEDERAL AID PROJECT	STATE ROUTE	STATE PROJECT	SHEET NO
8/21/02	3	VA		621	0621-099-181,M-501	3

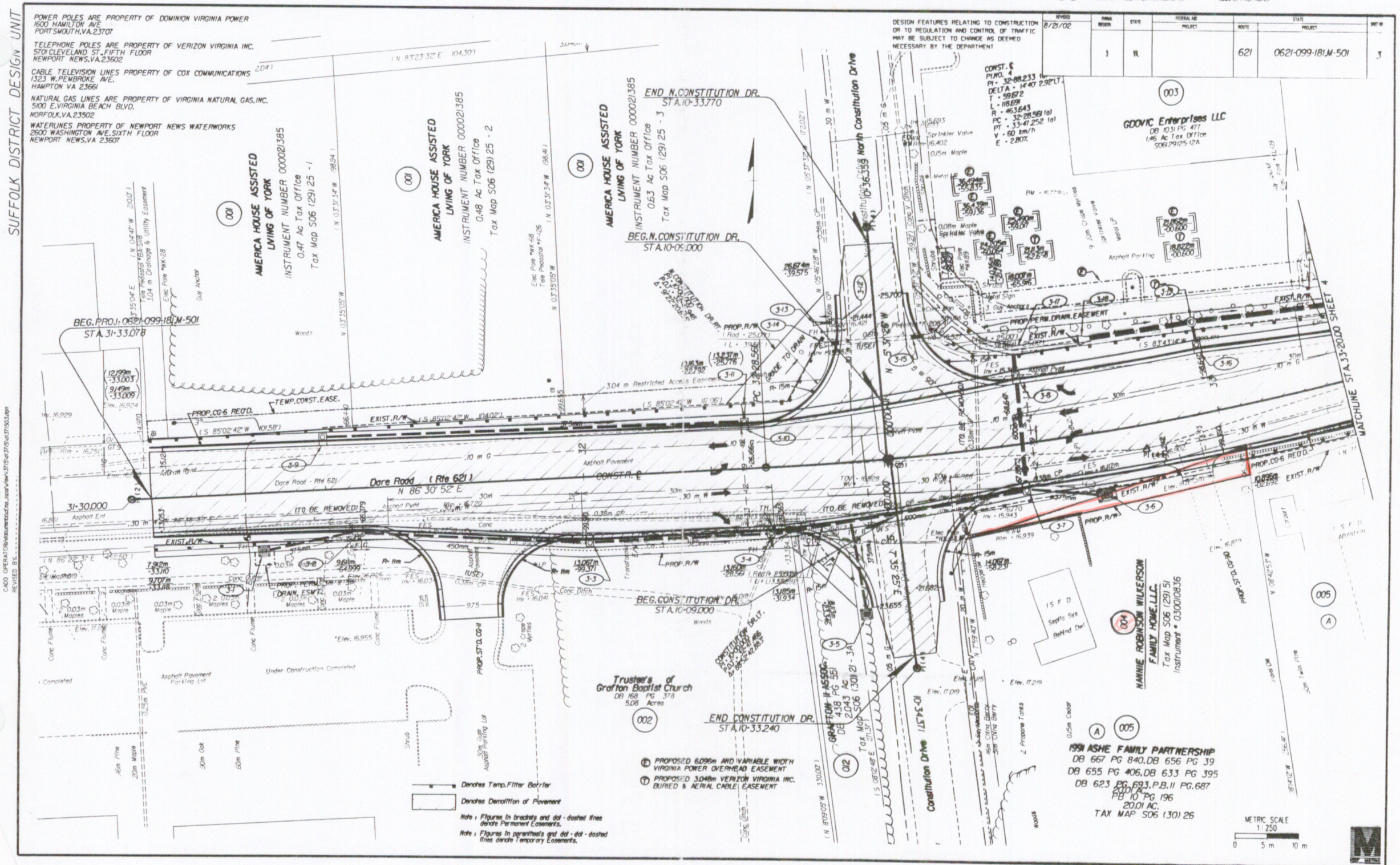

SURVEYED BY W.T. SAVAGE, JR. 757-925-2662
SUPERVISED BY H.K. BAUTTS, KIDD 757-925-3595
DESIGNED BY K.E. BATTEN 757-925-1556
CADD OPERATOR
REVISED BY

PLAN NO	PROJECT	FILE NO	SHEET NO
A	0621-099-181		3