

Pencil notes from original map

No	BEARING	DISTANCE		NOTES
		C.	F.	
1	N 36 1/2 W	7.74	30.24	
2	N 54 1/2 W	3.91	15.16	
3	N 14 1/2 W	3.04	12.04	
4	N 4 W	2.88	11.13	
5	N 14 W	1.84	7.09	
6	N 61 1/2 E	3.03	12.03	
7	N 61 E	2.25	9.00	
8	N 58 1/2 E	2.64	10.12	
9	N 64 E	2.75	35.00	
10	N 67 E	2.30	10.00	
11	N 77 1/2 E	1.50	6.00	
12	S 48 1/2 E	13.61	54.11	
13	S 62 1/2 E	4.23	17.00	
14	S 52 1/2 E	4.24	16.24	
15	S 52 1/2 E	2.44	9.19	
16	S 79 1/2 E	6.28	24.03	
17	S 18 1/2 E	6.53	26.03	
18	S 5 E	7.30	29.05	
19	S 2 E	5.04	20.04	
20	S 1 1/2 W	9.42	37.17	
21	S 7 1/2 E	3.46	13.21	
22	S 14 1/2 E	4.10	16.10	
23	S 6 3/4 E	4.37	17.12	
24	S 14 1/2 E	1.92	7.17	
25	S 1 1/2 W	2.67	10.37	
26	S 10 W	1.92	7.37	
27	S 2 1/2 W	2.62	10.16	
28	S 4 E	1.79	7.04	
29	N 88 1/2 W	4.46	17.31	
30	S 86 W	6.74	27.00	
31	N 85 W	2.15	8.15	
32	N 87 1/2 W	2.17	8.17	
33	N 82 1/2 W	3.67	14.17	
34	N 87 W	4.94	19.20	
35	S 86 W	5.00	20.00	
36	S 88 1/2 W	6.13	24.13	
37	N 13 1/2 W	3.48	13.23	
38	N 24 1/2 W	10.49	41.24	
39	S 75 1/2 W	25.10	100.10	
40	N 72 1/2 E	1.87	7.12	
41	N 47 E	1.91	7.16	
42	N 52 1/2 E	1.95	7.00	
43	N 33 E	2.08	8.08	
44	N 47 1/2 E	1.39	5.14	
45	N 52 1/2 E	2.72	10.22	
46	N 38 E	3.15	12.15	
47	N 58 1/2 E	1.23	4.23	
48	N 57 1/2 E	0.98	3.23	
49	N 30 1/2 E	6.47	25.22	
50	N 18 1/2 E	2.95	11.20	
51	N 42 W	10.81	43.06	
52	N 62 1/2 E	17.74	70.24	

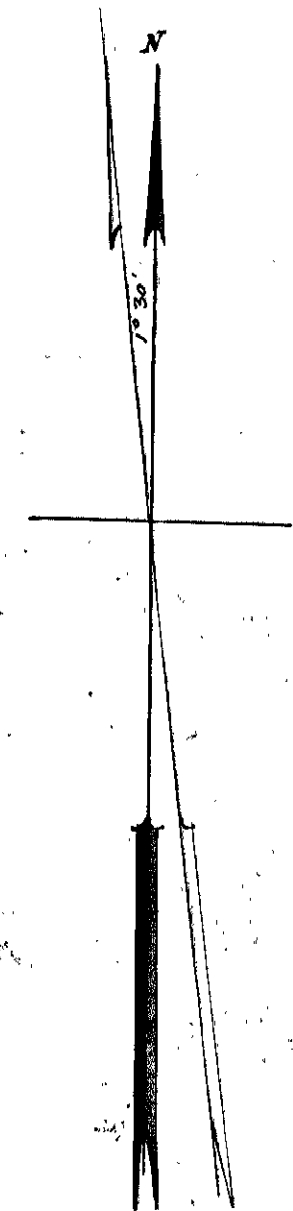

THE MORELAND TRACT OF LAND

THE ANNEXED IS A PLOT OF LAND KNOWN AS THE MORELAND TRACT WHICH IS NOW OWNED BY THE PARTIES REGISTERED IN THE MAP. THIS TRACT OF LAND LIES ON THE STAGE ROAD AND CONTAINS 26.5 ACRES AND $\frac{12}{100}$ - FOR COURSES AND DISTANCES SEE TABLE. THE ANNEXED TRACT OF LAND WAS SURVEYED BY ORDER OF YORK COURT IN JAN. 1868. COMMENCING ON THE SIXTH OF THAT MONTH. WADE, DILLARD AND WILSON COMMISSIONERS WHO WERE PRESENT AT THE TIME OF SURVEY. THE STARTING POINT IS THE STATION MARKED "A" ON THE MAP, AND RUNS THE COURSES AND DISTANCES DESIGNATED IN THE TABLE NUMBERING FROM ONE UP TO FIFTY TWO, BOTH ON THE MAP AND IN THE TABLE. SURVEYED AND DIVIDED BY A. F. HUGGINS IN THE YEAR AND MONTH ABOVE MENTIONED.

SIGNED - A. F. HUGGINS - SURVEYOR OF YORK CO. VA.

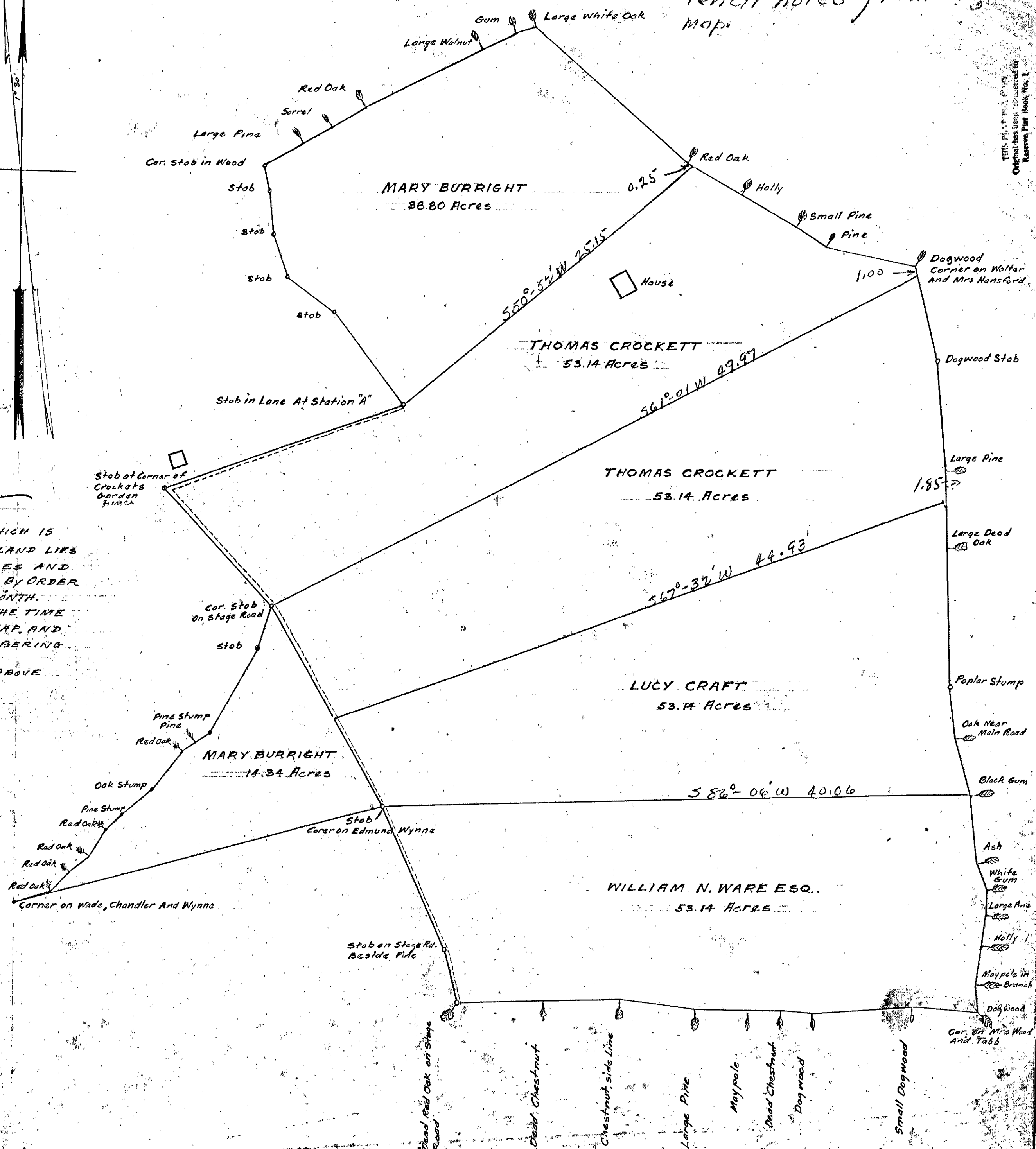

THIS MAP WAS DRAWN BY THE SURVEYOR AND ORIGINAL HAS BEEN DEPOSITED TO RESERVE PLAT BOOK NO. 1