

Second proposed route for road to and in Yorktown surveyed at the request of the viewers appointed by York County Court. Scale 100' to 1 1/2" inch Feb. 27-1893.

NOTE: THIS PLOT WAS NOT ADOPTED FOR CORRECT PLOT. SEE D13 N924 PAPER 417

THIS PLOT IS A COPY Original has been transferred to Monroe Plot Book No. 1

C

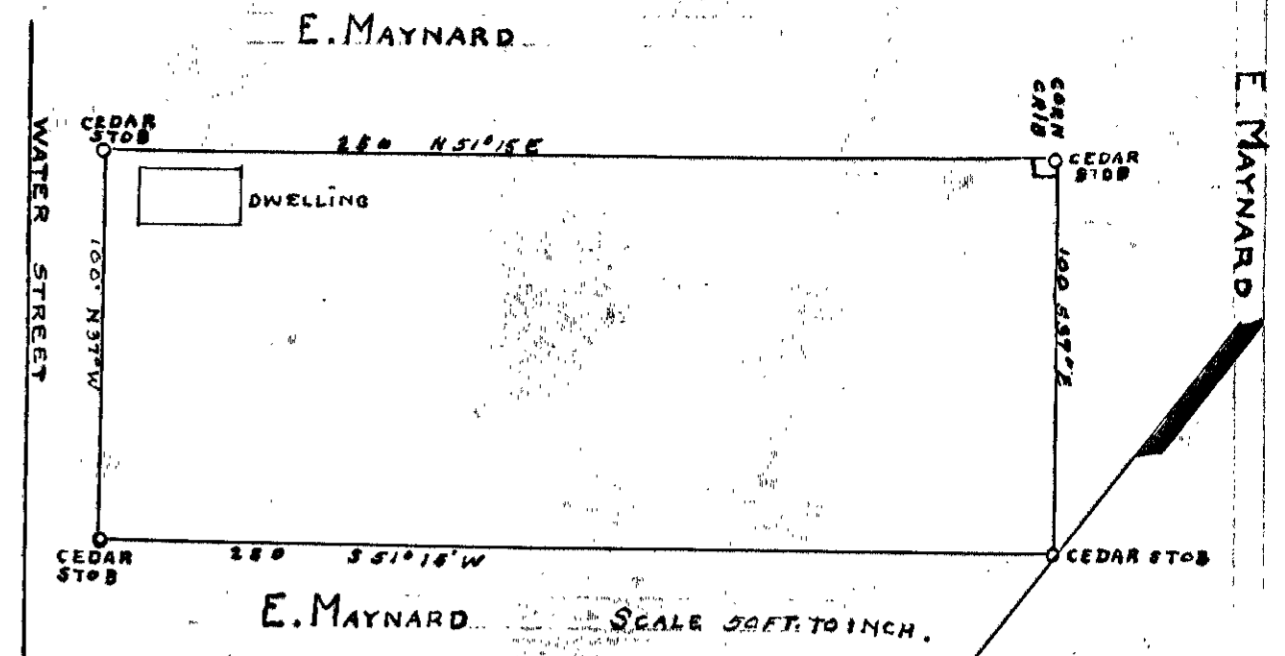

Survey & plat of a certain part of the tract of land known as Bigges Mill in York County Va. containing 2000 sq ft of 1/2 acre & 2000 sq ft. subdivided as follows: Dwelling 1000 sq ft and water shed running N 87° 10' 10" W 100 ft to cedar stob thence N 87° 10' 10" E 85 ft to cedar stob thence S 87° 10' 10" W 100 ft to cedar stob thence S 87° 10' 10" W 100 ft to cedar stob thence N 87° 10' 10" E 85 ft to cedar stob from which survey was started, surveyed by order of court by Capt. Clinton Burrows July 9, 1894

G. W. Fitchell, C. S.

THIS PLOT IS A COPY Original has been transferred to Monroe Plot Book No. 1

B

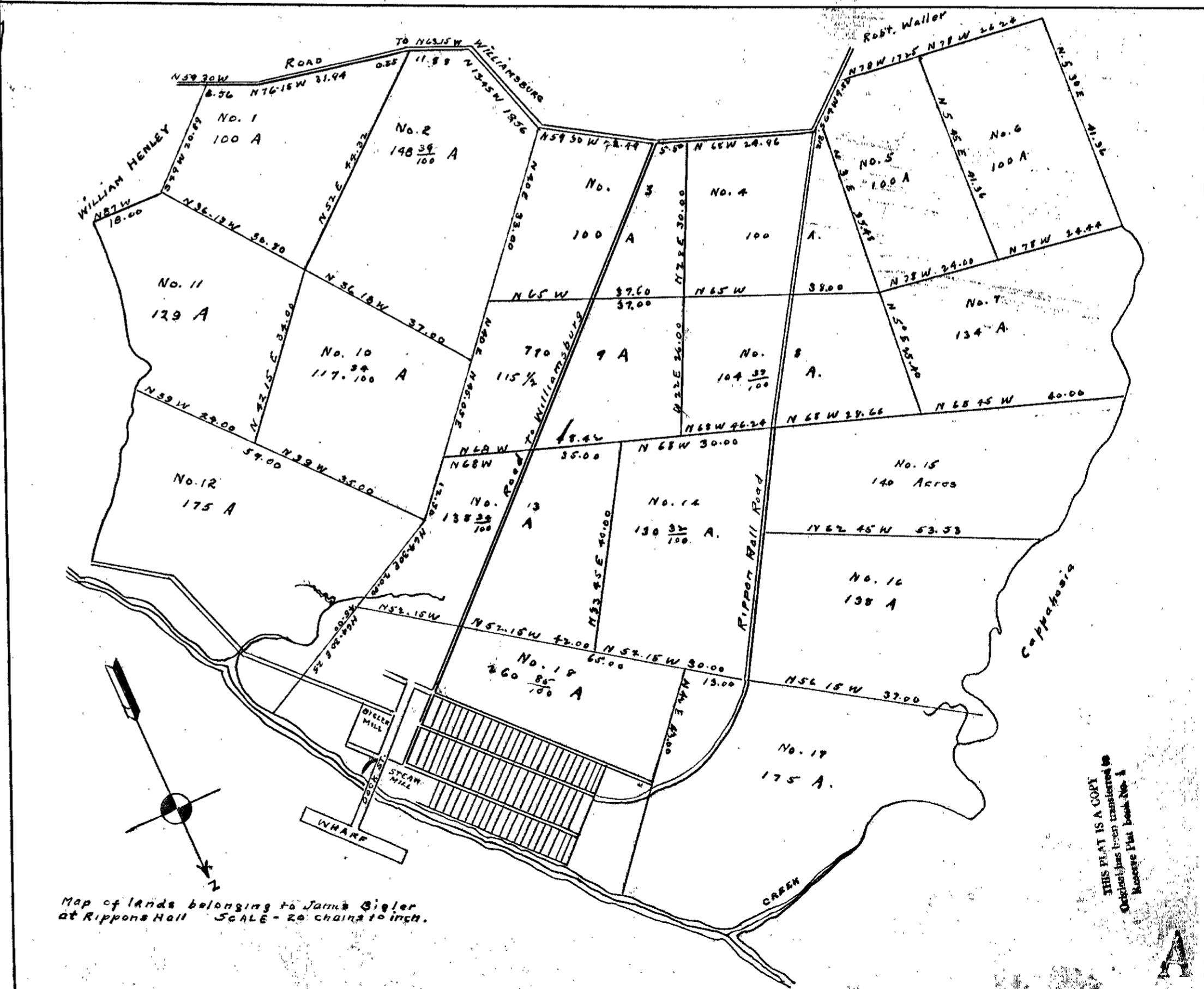

Map of lands belonging to James Sigler at Rippons Hill SCALE - 20 chains to inch.

THIS PLOT IS A COPY Original has been transferred to Monroe Plot Book No. 1

A