

MAP OF  
**W.E. TOPPING'S LAND,**  
BRUTON HEIGHTS,  
YORK COUNTY,  
VIRGINIA.

*John  
Coffey  
1923*  
*W.E. Topping*  
*William H. Geyer*

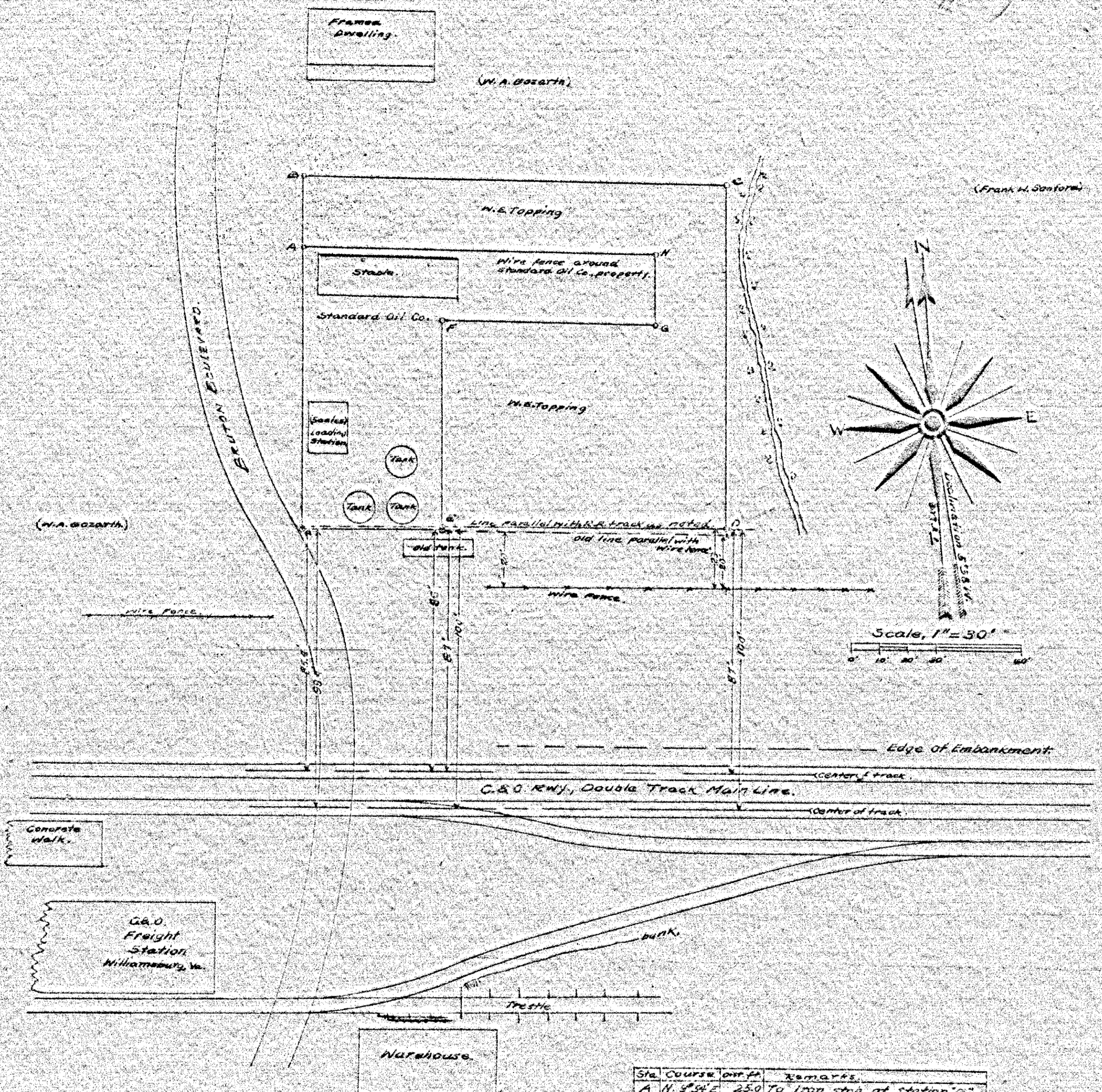

Copy of letter in regard to C.&O. Ry. Co.,  
right of way at Williamsburg, Va.

**THE CHESAPEAKE AND OHIO RAILWAY COMPANY**  
Richmond, Va., March 13, 1922  
File 78

Mr. W.E. Topping,  
Williamsburg, Va.  
Dear Sir:  
Our phone conversation relative to  
C.&O. right of way at Williamsburg.  
Our right of way in front of  
Williamsburg station and across your lot is  
87 feet from the center of Westbound main  
line on the North side.

Yours truly,  
C.J. Geyer  
Division Engineer.

Sta.	Course	Dist. Ft.	Remarks
A	N. 85° E	25.0	To iron stake at station "A"
B	S. 75° 07' E	150.0	" " " " " " " " " " " " " " " " " "
C	S. 25° 56' N	122.1	" " " " " " " " " " " " " " " " " "
D	N. 75° 06' W	100.0	" " " " " " " " " " " " " " " " " "
E	N. 85° E	74.0	" " " " " " " " " " " " " " " " " "
F	S. 75° 07' E	75.0	" " " " " " " " " " " " " " " " " "
G	N. 85° E	25.0	" " " " " " " " " " " " " " " " " "
H	N. 75° 07' W	125.0	" " " " " " " " " " " " " " " " " "

March 17, 1922,  
By: *Elijah J. Ketchum*  
Surveyor

This day W.E. Topping personally appeared  
before me Virginia Blanchard, a Notary Public,  
for the County of James City and made oath  
that the letter copied on this map from C.J.  
Geyer, Division Engineer of C.&O. Rwy., is a true  
copy of the letter received by him from said  
Geyer, dated March 13, 1922.  
*W.E. Topping*  
Subscribed and sworn to this 23 day  
of March 1922  
*Virginia Blanchard*  
Notary Public  
Comm. expires Dec 3, 1925

33