

512

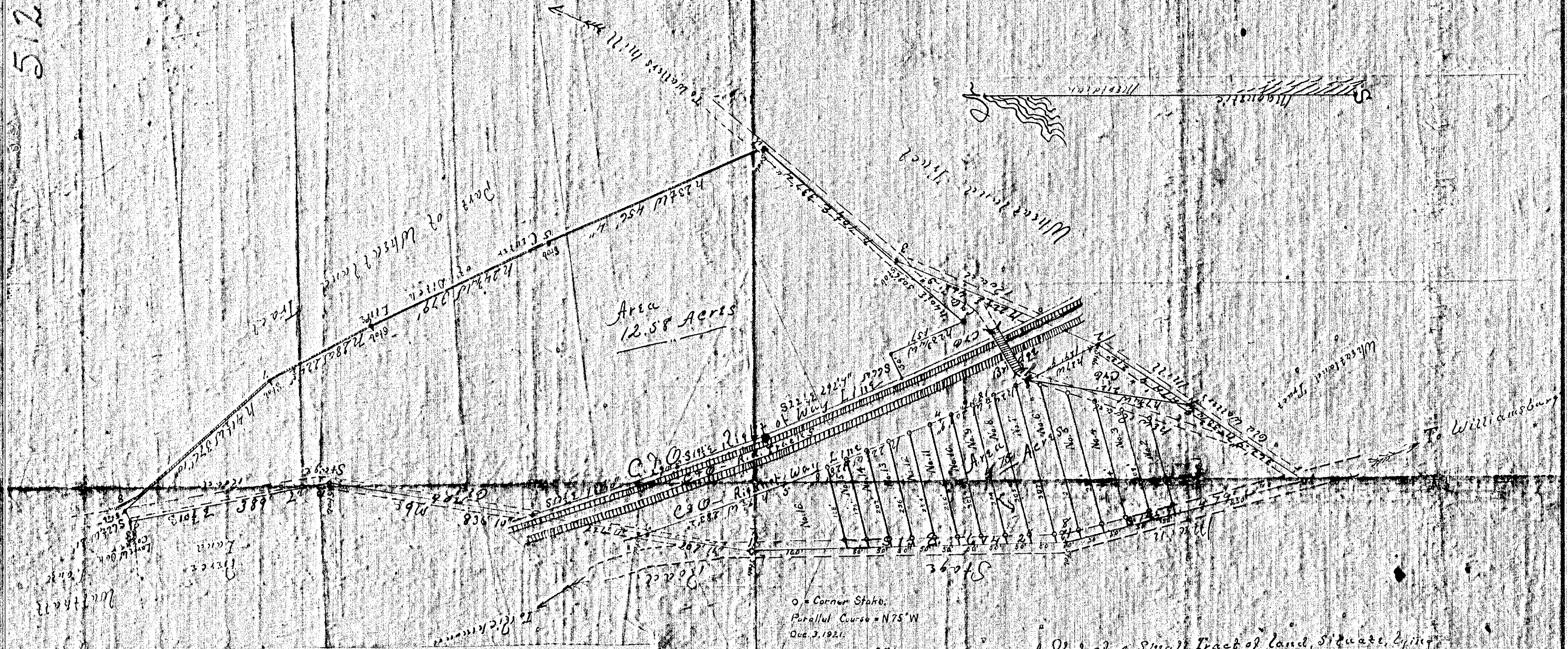

A Plat of a Small Tract of Land, Situate, lying and being in Barton District, Giles County, Virginia, lying east of the Main Stage Road leading from Williamsburg to Richwood and north west of the Waller's Mill Road. This piece of land is a portion of a large tract of land, situate in James City County, Virginia, the west side of the said Main Stage Road, and owned by the Estate of the late R.A. Brien, deceased. The C.O. Brien through this tract, dividing it into two parts. The Area and the Courses and distances are given on the Plat. Surveyed August 8th 1921.

Sydney Smith
Surveyor

Total Area 21.36 Acres
 Area C.O. Brien's part 4.02
 Area North East portion 12.58
 Area South West 4.75 17.33

Scale
 132 feet = one inch