PB

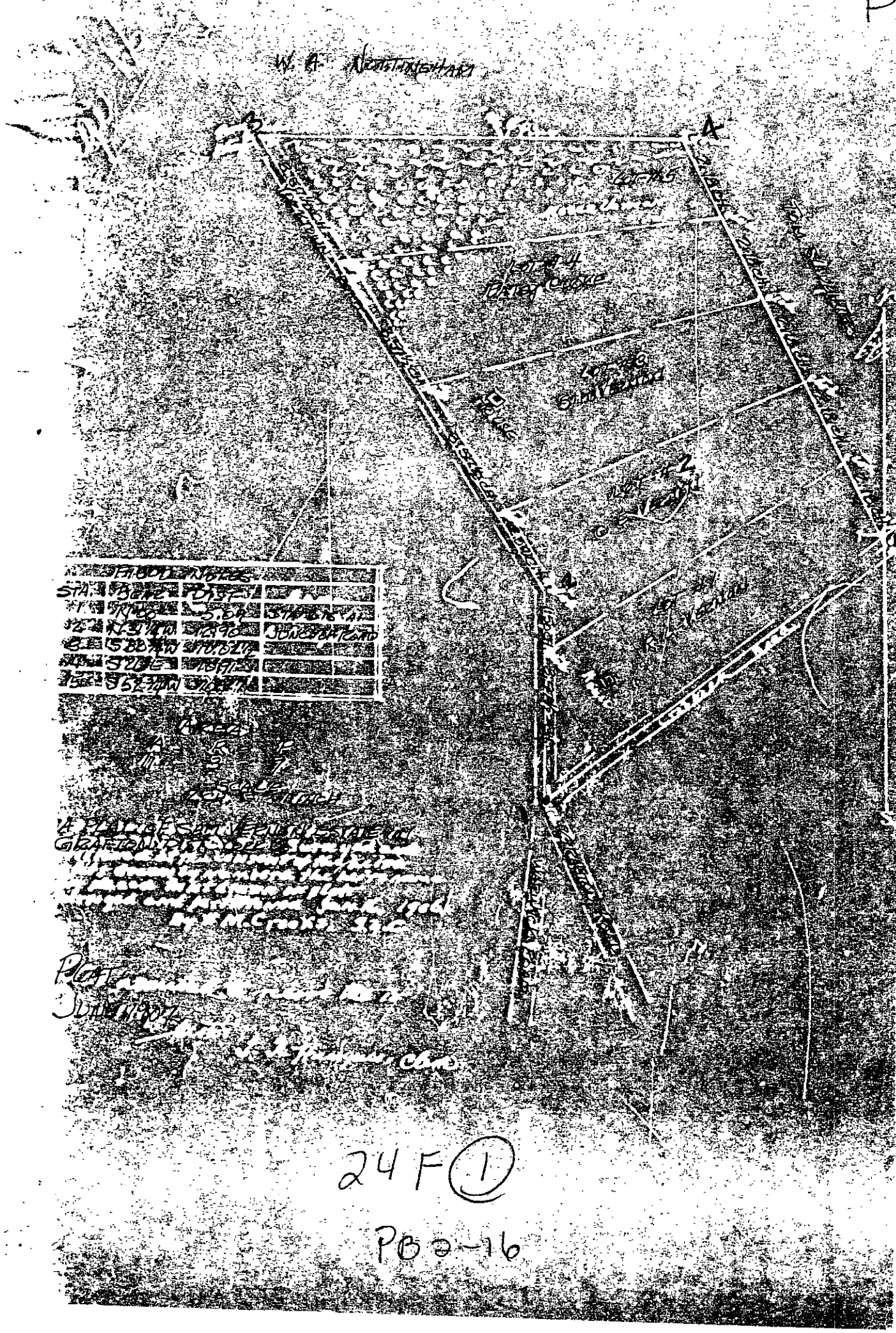

24F (1)

PB 2-16