

W.A. BOZARTH

STAKE N19°40'E → 155.0' IRON ROD

(225.0)

STAKE

4.5 ACRES

N61°00'W 510.0'

2.55 ACRES

MRS NELLIE SMITH
N71°20'E → 390.6'

1153.0'

STAKE

WILLIAMSBURG VA JAN 23 1937
A TRUE COPY OF A PROPERTY PLAT
PREPARED FOR J.A. WOOD JAN 10 1931
SHOWING A PORTION OF PROPERTY OWNED
BY HIM AND SITUATED ON CAPITOL LANDING
ROAD YORK COUNTY VIRGINIA —
ORIGINAL AND THIS COPY BY V.D. MANOUS C.S.
SCALE 1" = 60'
NOTE - LOT NUMBERS DID NOT APPEAR ON ORIGINAL
V.D. Manous

J.A. WOOD

ALL LOT CORNERS
MARKED WITH
IRON RODS

N29°00'E → 60.0' 60.0' 60.0' 60.0' 60.0' 60.0' 60.0' 50.0'

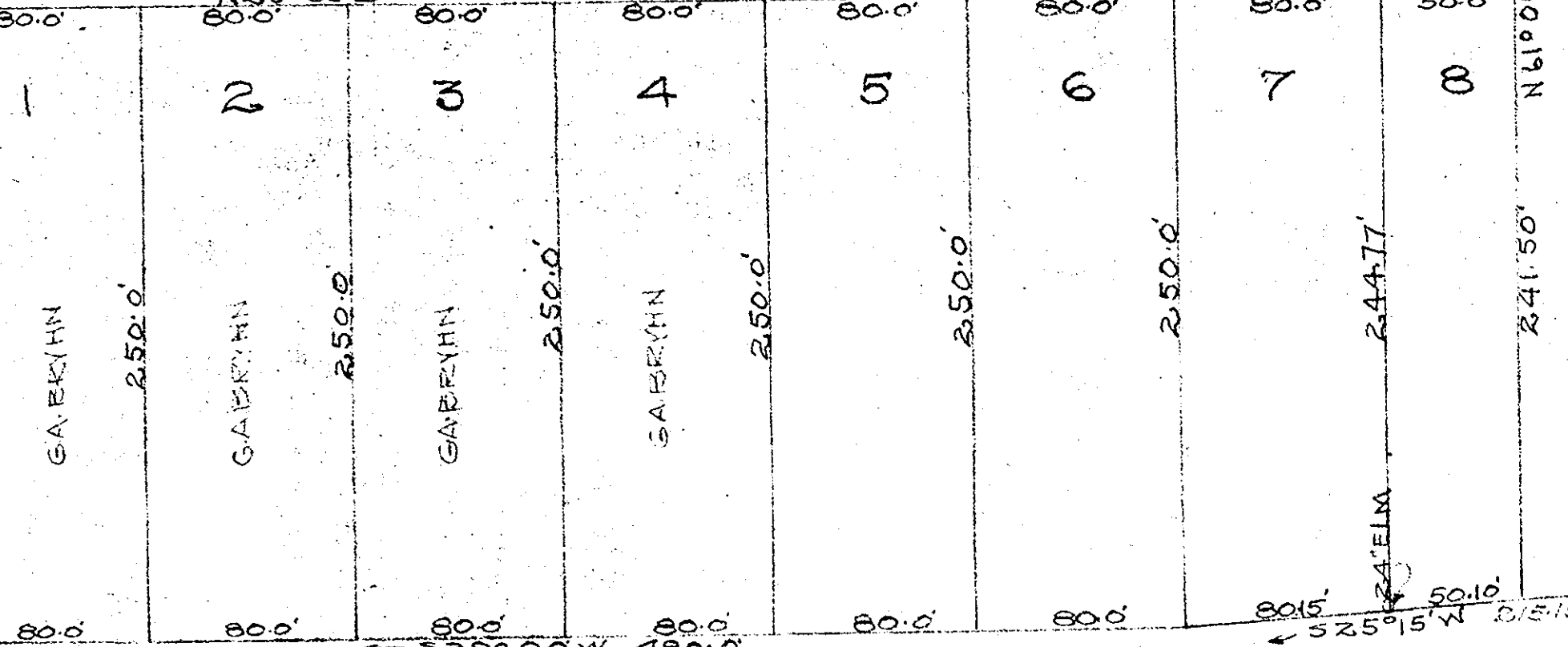

2.15 ACRES

STAKE

(541.4)

S61°30'E 135.5'

135.0'

0.188 A

IRON ROD

STAKE 59.7' S0°30'E 149.7'

STAKE S13°00'W 185.0'

ROAD

CAPITOL

LANDING

← S29°00'W 480.0'

← S25°15'W 815.15'

50.0'

N61°00'W