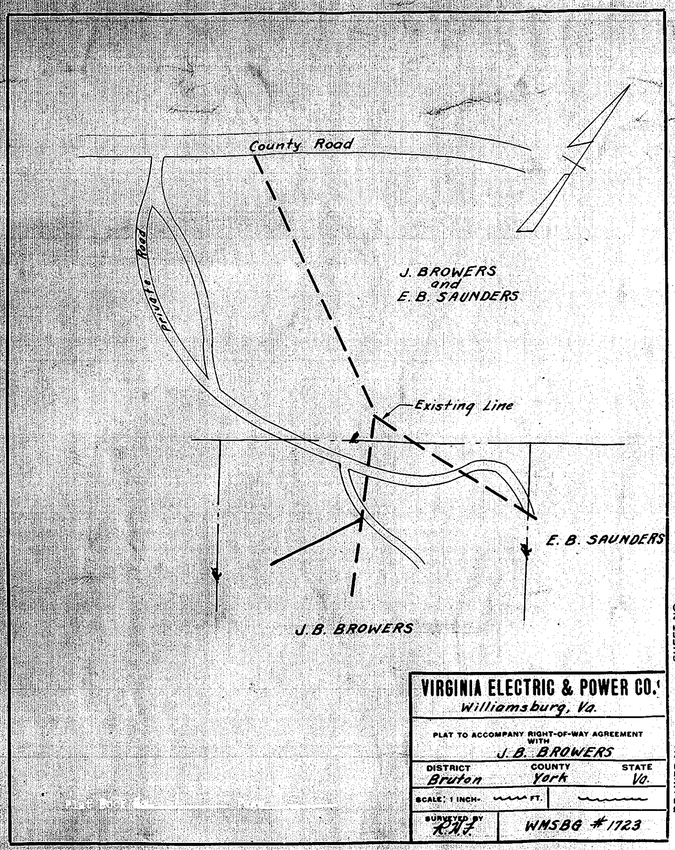

VIRGINIA ELECTRIC & POWER CO.
Williamsburg, Va.

PLAT TO ACCOMPANY RIGHT-OF-WAY AGREEMENT WITH
J.B. BROWERS

DISTRICT	COUNTY	STATE
Bruton	York	Va.

SCALE: 1 INCH = FT.

SURVEYED BY K.N.F.

WMSBG #1723

SHEET NO.

DRAWER NO.

Plat Book No. 4 Page 15

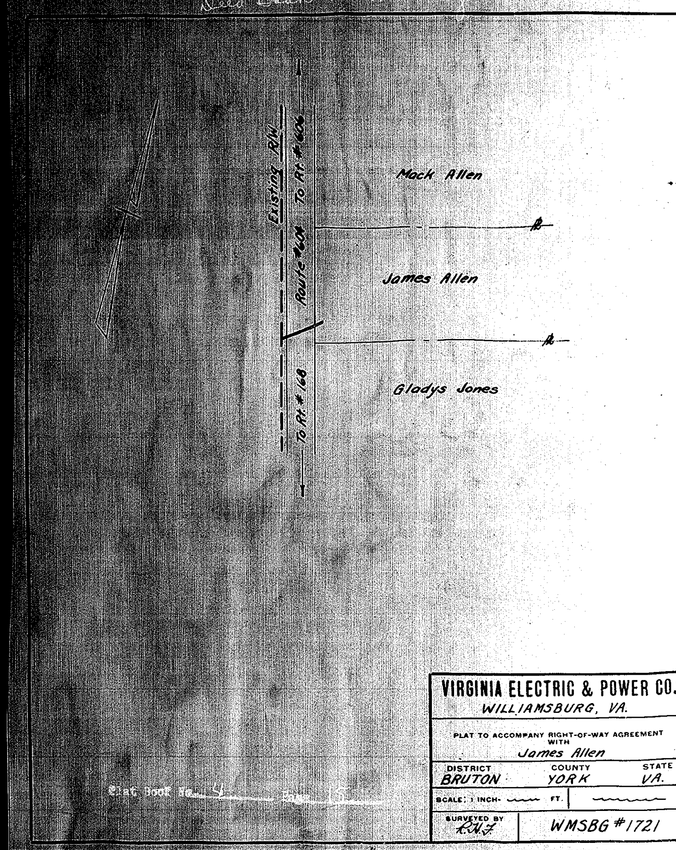

VIRGINIA ELECTRIC & POWER CO.
WILLIAMSBURG, VA.

PLAT TO ACCOMPANY RIGHT-OF-WAY AGREEMENT WITH
James Allen

DISTRICT	COUNTY	STATE
BRUTON	YORK	VA.

SCALE: 1 INCH = FT.

SURVEYED BY K.N.F.

WMSBG #1721

SHEET NO

DRAWER NO

Plat Book No. 4 Page 15

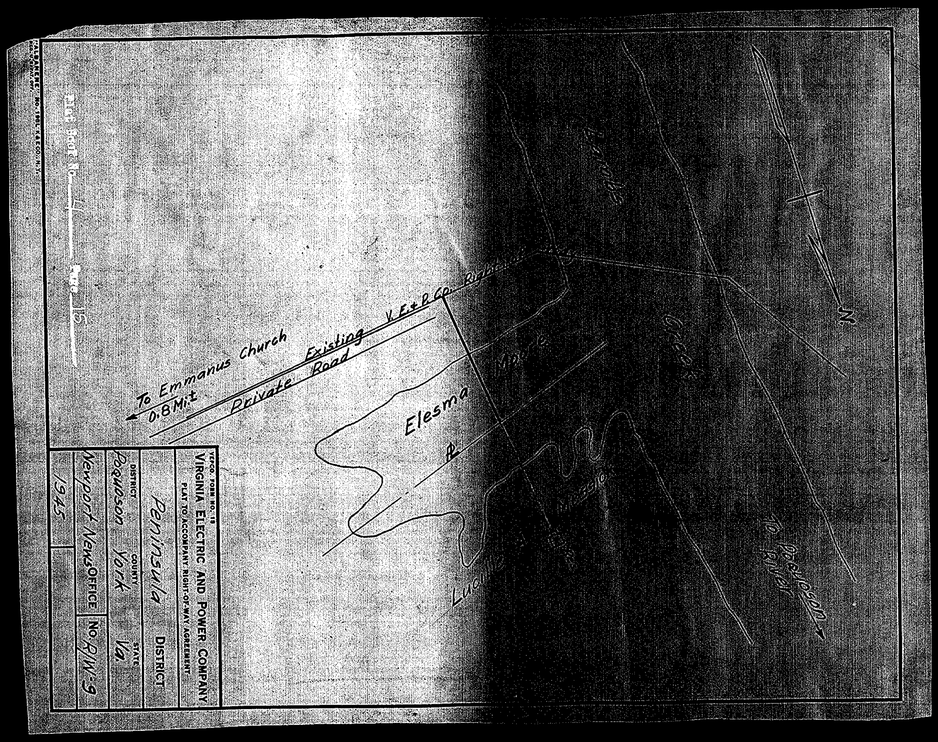

VFCO. FORM 2-11-11
VIRGINIA ELECTRIC AND POWER COMPANY
PLAT TO ACCOMPANY RIGHT-OF-WAY AGREEMENT

DISTRICT	COUNTY	STATE
Peninsula	York	Va
Poquoson		

Newport News OFFICE No. 9/W-9

1945

Plat Book No. 4 Page 15

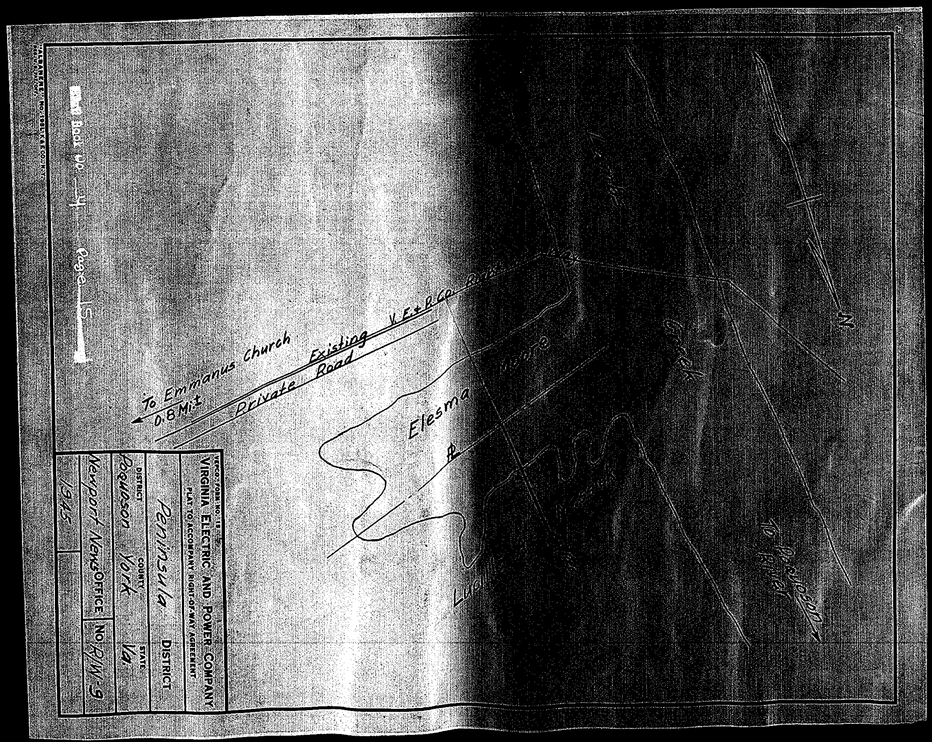

VFCO. FORM 2-11-11
VIRGINIA ELECTRIC AND POWER COMPANY
PLAT TO ACCOMPANY RIGHT-OF-WAY AGREEMENT

DISTRICT	COUNTY	STATE
Peninsula	York	Va
Poquoson		

Newport News OFFICE No. 9/W-9

1945

Plat Book No. 4 Page 15

Plat Book No. 4 Page 15

15