

D. T. WESSELL

GOOSE CREEK

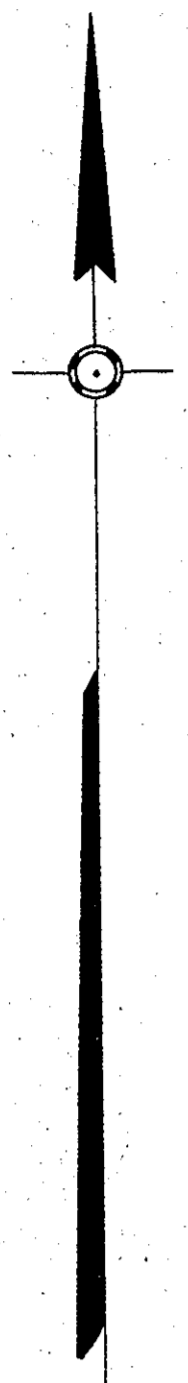

PLAT BOOK No. 4 Page 32

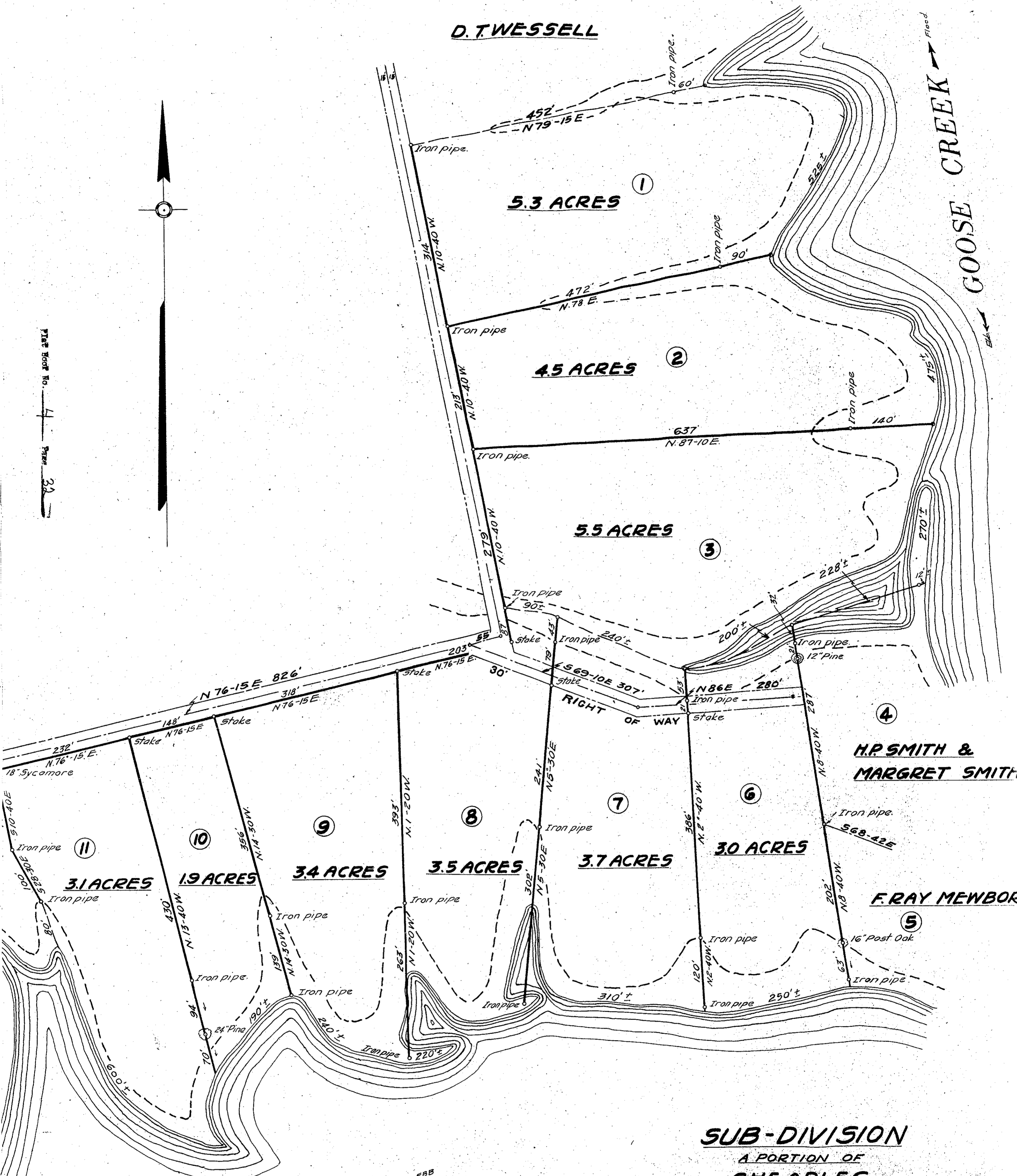

H. P. SMITH & MARGRET SMITH

F. RAY MEWBOR

**SUB-DIVISION**  
A PORTION OF  
**CHEADLES**

BY [REDACTED] ROBERTA T. BAKER

NEAR

**SEAFORD, GRAFTON DIST.**

**YORK COUNTY, VA.**

scale 1"=100'

JUNE 23, 1945

R. H. HIGHLAND, CERTIFIED SURVEYOR

CHEESMAN CREEK

PLAT BOOK No. 4 Page 32