

SCHEDULE

PARCEL NO.	GRANTOR	U.S. NO.	AREA IN ACRES
1	P.K. Hiden Estate	9456	41.29
2	E. B. Watts	10214	19.63
3	David Collier	9462	7.25
4	Sarah Wallace	9461	5.13
5	William Robinson	9459	5.03
5	William Robinson Jr.	9460	5.03
6	York County School Board	9426	3.06
7	Hezekiah Cook	9427	2.25
8	Joshua Robinson	9428	4.11
9	George E. B. Tabb	9430	6.14
10	Simon Bartlett	9423	1.09
11	William L. Palmer	9407	3.61
12	William Whiting Estate	9413	32.14
13	Beverly Cook	9410	16.71
14	G.E.B. Tabb, Alex. Tabb, Jr., O.L. Tabb	9409	15.10
15	James Allen	9412	21.60
16	Fleming Pierce	9414	9.26
17	Julia Palmer	9404	3.98
18	Lewis Palmer	9405	0.33
19	Thomas Wallace	9406	1.67
20	Matt Palmer	9408	4.49
21	Missouri Dimerson	9411	41.92
22	John Archer Bartlett, Edna L. Banks	9424	8.08
23	Kermit and Sadie Major	9415	3.02
24	W.E. Hudson, M.S. Wilkinson, P.S. Thomas and W.B. Schenck (M.E. Schenck)	9452	4.72
25	Same as Parcel No. 24	9443	53.80
26	Samuel H. Major and Alice Boyd	9416	6.87
27	Westley Harris	9425	16.49
27A	Richard W. Bartlett	9447	2.87
27B	Anna Gulden and E.G. Gulden	9453	1.32
28	Roscoe F. Wilkinson	9443	15.78
29	E.K. Pettitt	9450	24.78
29A	E.K. Pettitt	9449	1.25
29B	Lock Joint Pipe Company	9445	1.75
30	W.H. Power and Carrie R. Power	9455	62.44
31	C.W. Baird	9441	60.46
32	The College of William and Mary	9442	56.21
33	E.W. Maynard	9446	45.01
34	C.W. Baird	9422	4.48
35	Louis Palmer	9429	19.32
35A	Willie Gayles	9421	1.02
36	Same as Parcel No. 24	9421	30.71
37	Ada Andrews	9417	5.79
38	James Cook	9418	1.01
39	Cleovious Jackson	9419	1.16
40	Hezekiah Cook	9420	23.03
41	P.K. Hiden Estate	9435	292.50
42	Clarence T. Casey, Carlton C. Casey	10211	5.40
43	Clarence T. Casey	9444	162.75
44	Mary Iola Stewart	9463	68.43
45	J.A. Minor	9436	30.62
46	E.K. Pettitt	9451	48.78
47	John N. Bozarth	10215	30.13
48	William L. Van Augdall	9454	54.06
49	Annie Katrina Jacobson	10216	42.75
49A	Annie Katrina Jacobson	10217	2.21
50	William A. Jackson	9438	2.46
51	Theophilous Vaughan	9439	2.12
52	Henry Vaughan	9440	2.31
53	E. B. Watts	9437	29.46
54	Albert H. Newman	9457	44.55
55	Oliver P. Thrall	10213	1.75
56	G.E. Thrall and Dora E. Thrall	10212	0.59
57	C.H. Langon	9458	5.39
Total			1553.42

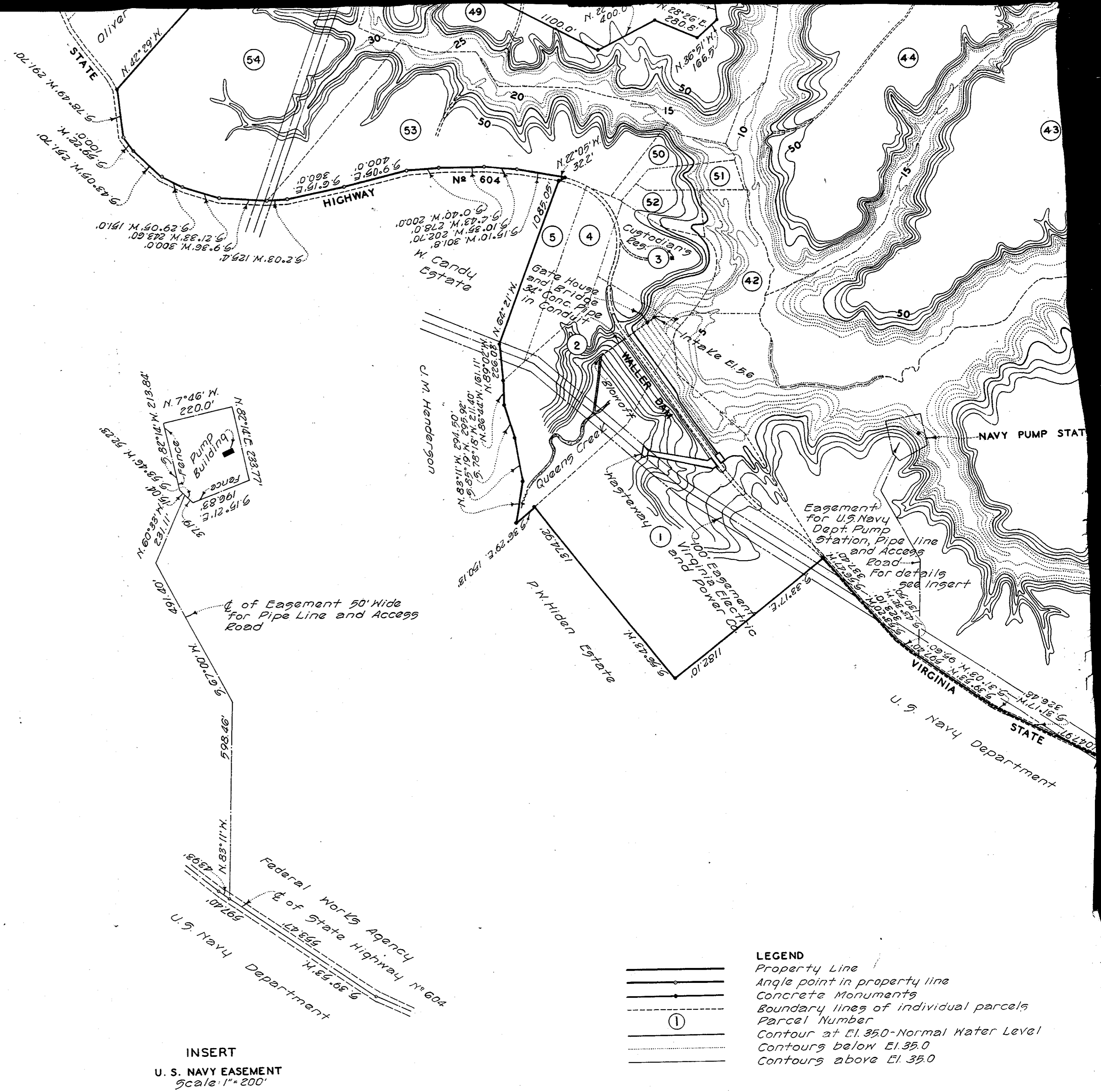

INSERT
U. S. NAVY EASEMENT
Scale: 1" = 200'