

PLAT, SHOWING PROPERTY OF THE ESTATE OF WILLIAM, M. ROBERTSON, SITUATE IN THE COUNTY, DISTRICT OF YORK COUNTY VIRGINIA.

MAY 31 1947

J.M. Chapman
 SURVEYOR CIVIL ENGINEER

SCALE 1"=100'

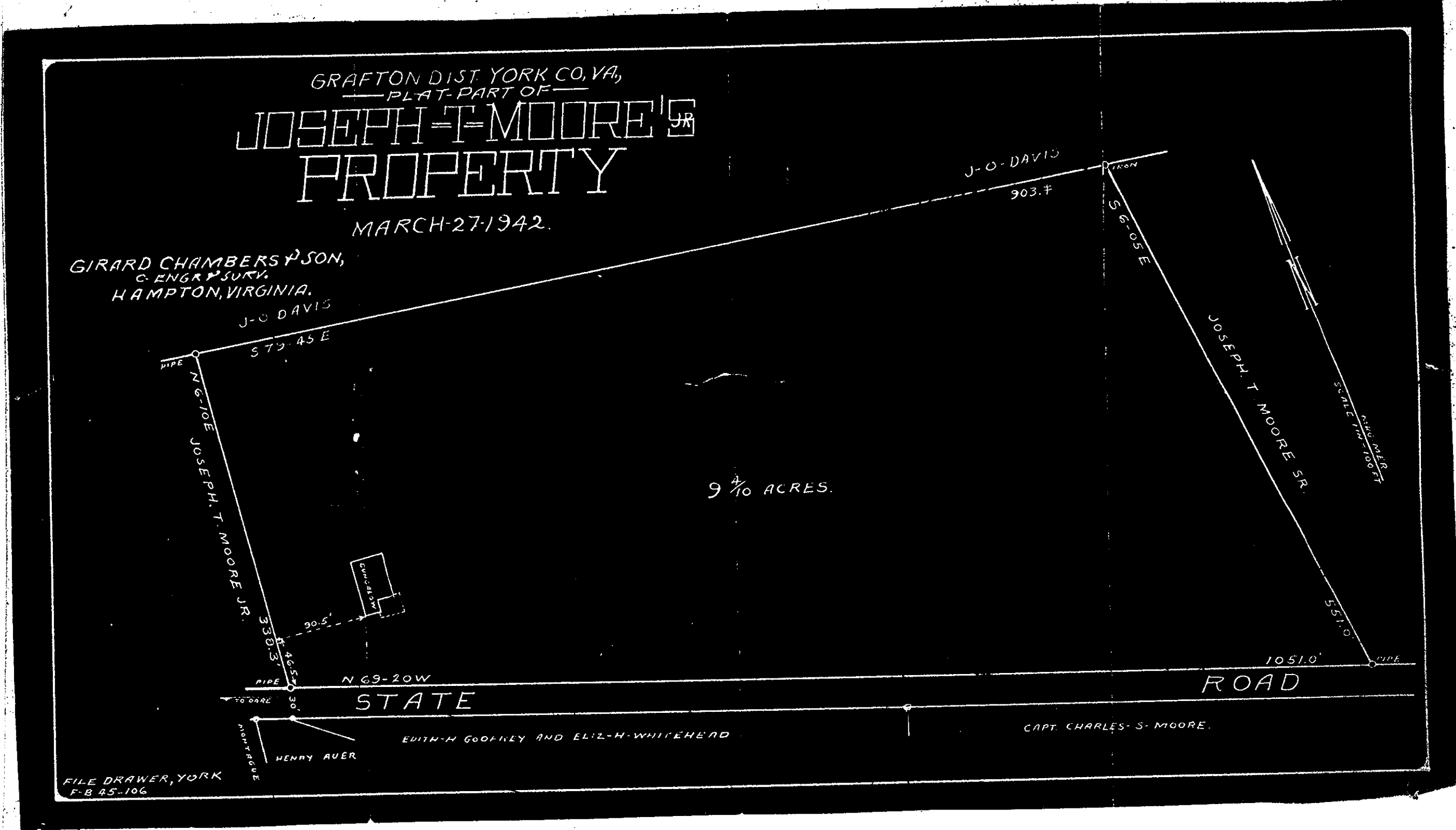

FILE DRAWER, YORK F-B 45-106