

DATE OF APPLICATION	<b>COMMONWEALTH OF VIRGINIA COMMISSION OF FISHERIES</b>	FOR OFFICE USE
DATE OF ASSIGNMENT		PLAT NO.
COUNTY RECORDED IN		MAP NO.
BOOK PAGE		FILE NO.

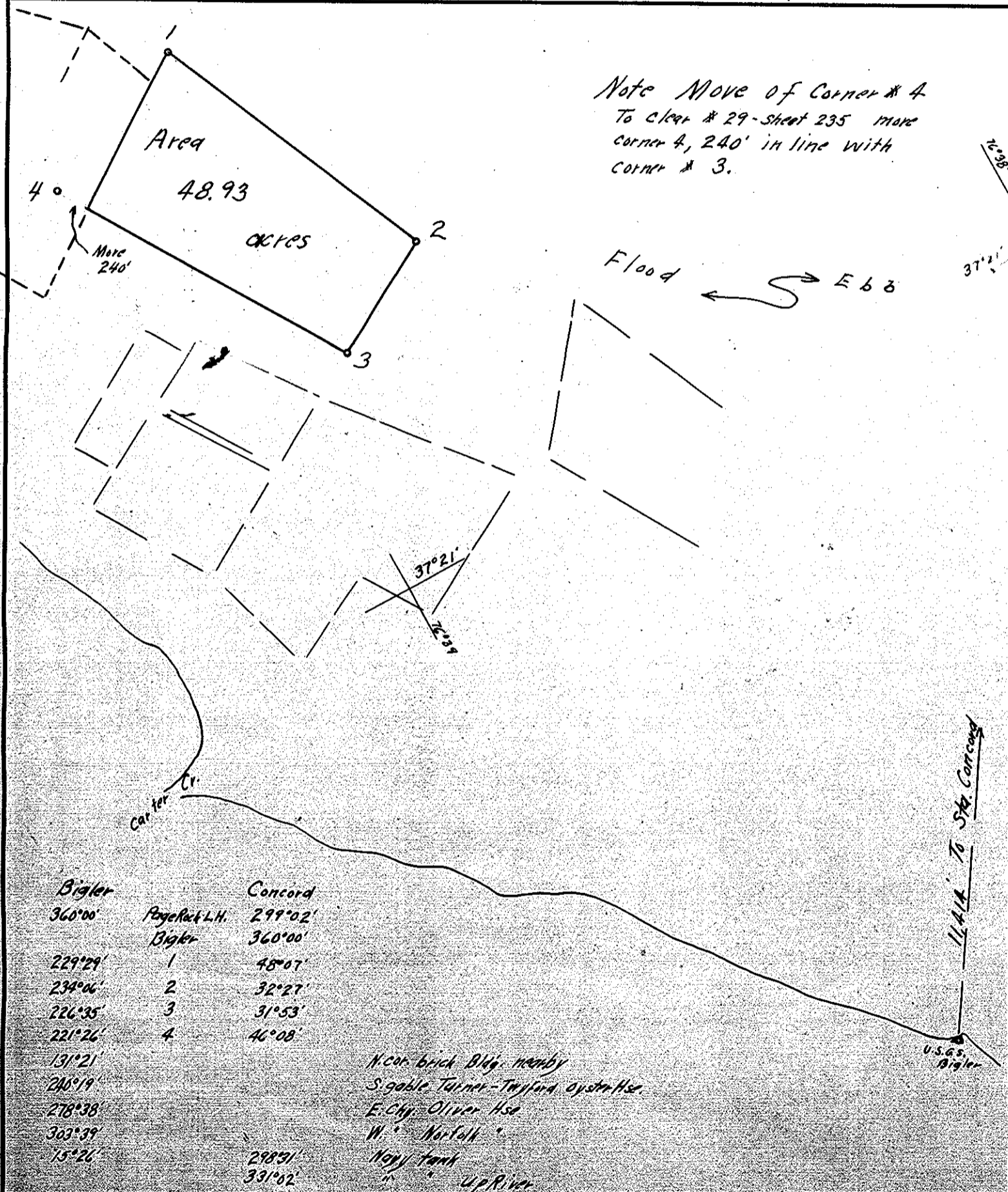

**OYSTER PLANTING GROUND**  
 J.W. + J.H. Williams  
 York River  
 District No. 15 York COUNTY  
 Scale 10,000 July 29, 1948  
 Surveyed by Geo. H. Bader, Jr.  
 CERTIFIED SURVEYOR

DATE OF APPLICATION	<b>COMMONWEALTH OF VIRGINIA COMMISSION OF FISHERIES</b>	FOR OFFICE USE
DATE OF ASSIGNMENT		PLAT NO.
COUNTY RECORDED IN		MAP NO.
BOOK PAGE		FILE NO.

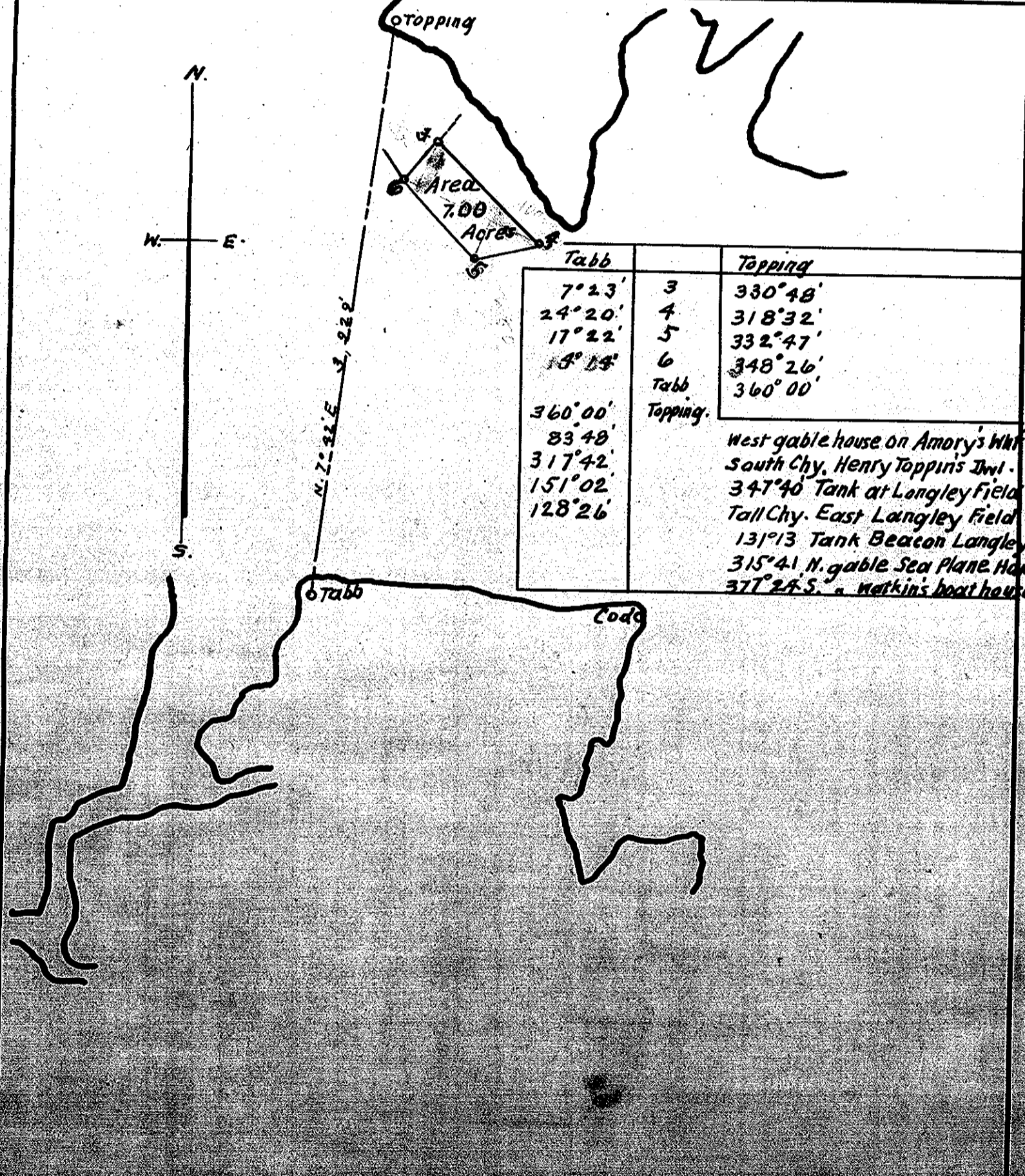

**OYSTER PLANTING GROUND**  
 R.V. Insley  
 Back River  
 District No. 17 York COUNTY  
 Scale 10,000 July 12, 1948  
 Surveyed by R.V. Insley  
 CERTIFIED SURVEYOR

DATE OF APPLICATION	<b>COMMONWEALTH OF VIRGINIA COMMISSION OF FISHERIES</b>	FOR OFFICE USE
DATE OF ASSIGNMENT		PLAT NO.
COUNTY RECORDED IN		MAP NO.
BOOK PAGE		FILE NO.

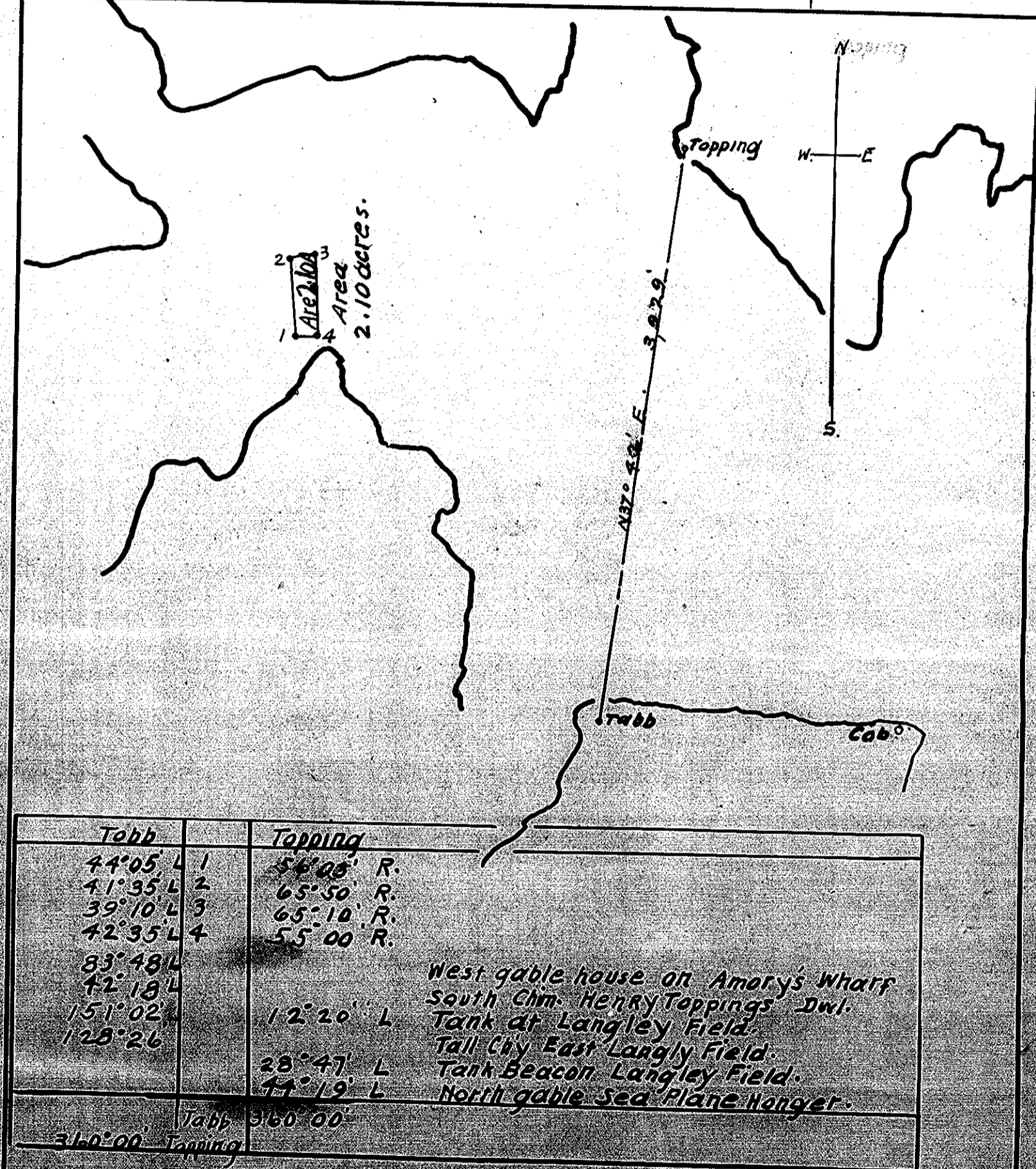

**OYSTER PLANTING GROUND**  
 R.C. Hanson  
 Back River  
 District No. 17 York COUNTY  
 Scale 10,000 July 12, 1948  
 Surveyed by R.C. Hanson  
 CERTIFIED SURVEYOR