

uplet Book # 3 page

1 B # 66 page 318

1 B # 66 page 318 Right of way

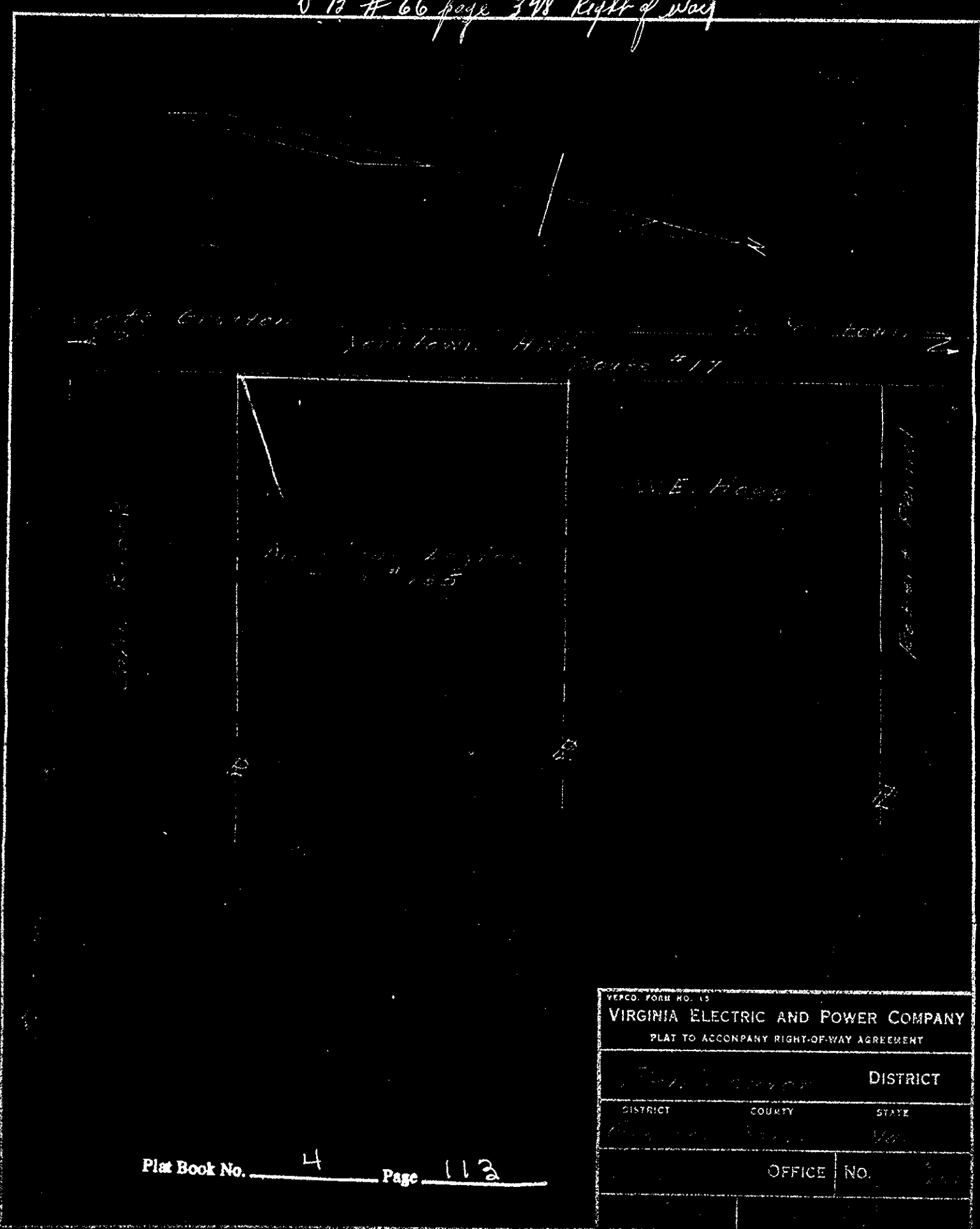

VEPCO FORM NO. 13
 VIRGINIA ELECTRIC AND POWER COMPANY
 PLAT TO ACCOMPANY RIGHT-OF-WAY AGREEMENT

DISTRICT _____ COUNTY _____ STATE _____

OFFICE No. _____

Plat Book No. 4 Page 113

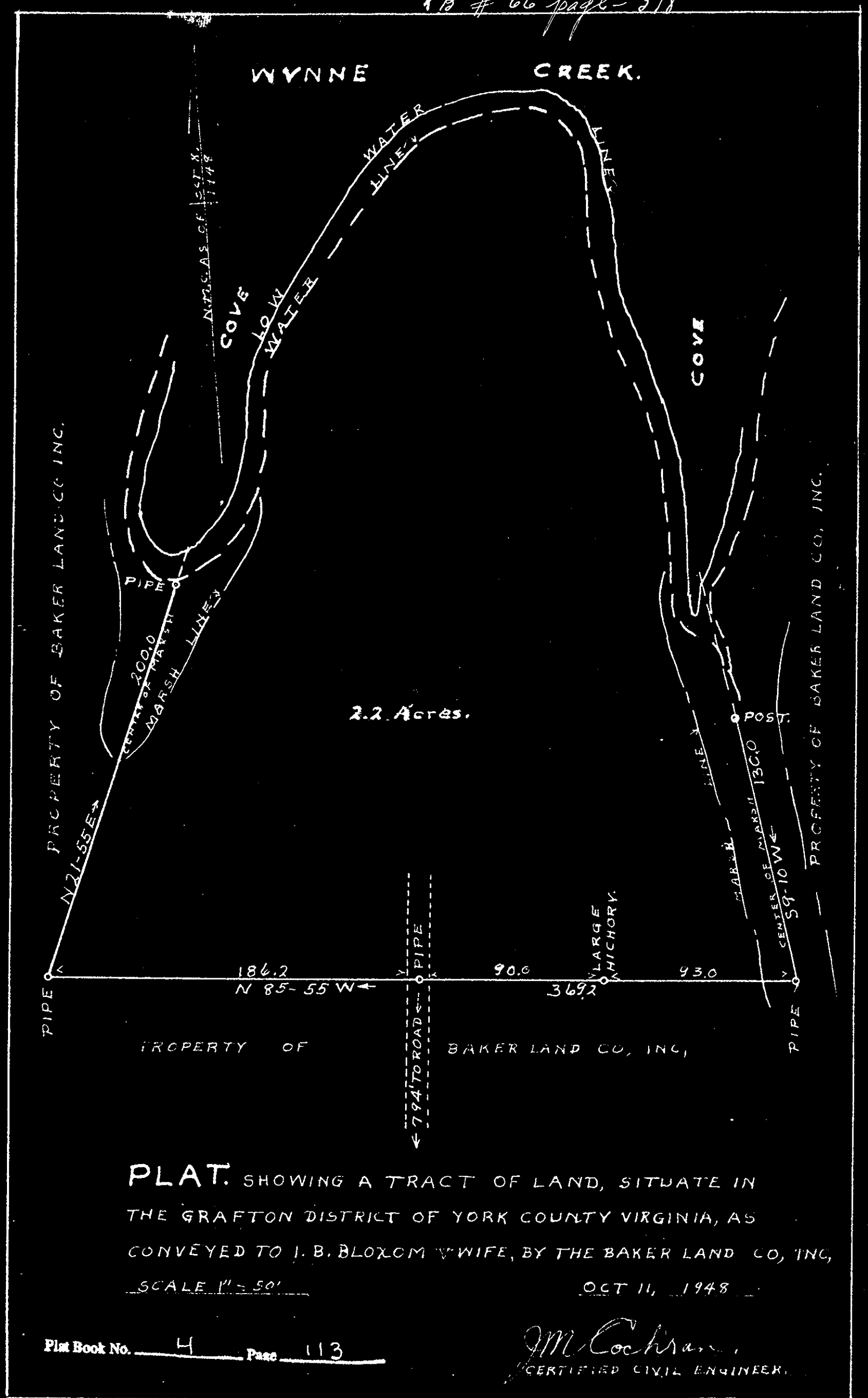

PLAT SHOWING A TRACT OF LAND, SITUATE IN THE GRAFTON DISTRICT OF YORK COUNTY VIRGINIA, AS CONVEYED TO J. B. BLOXOM WIFE, BY THE BAKER LAND CO., INC. SCALE 1" = 50' OCT 11, 1948

Plat Book No. 4 Page 113

J.M. Cochran
 CERTIFIED CIVIL ENGINEER

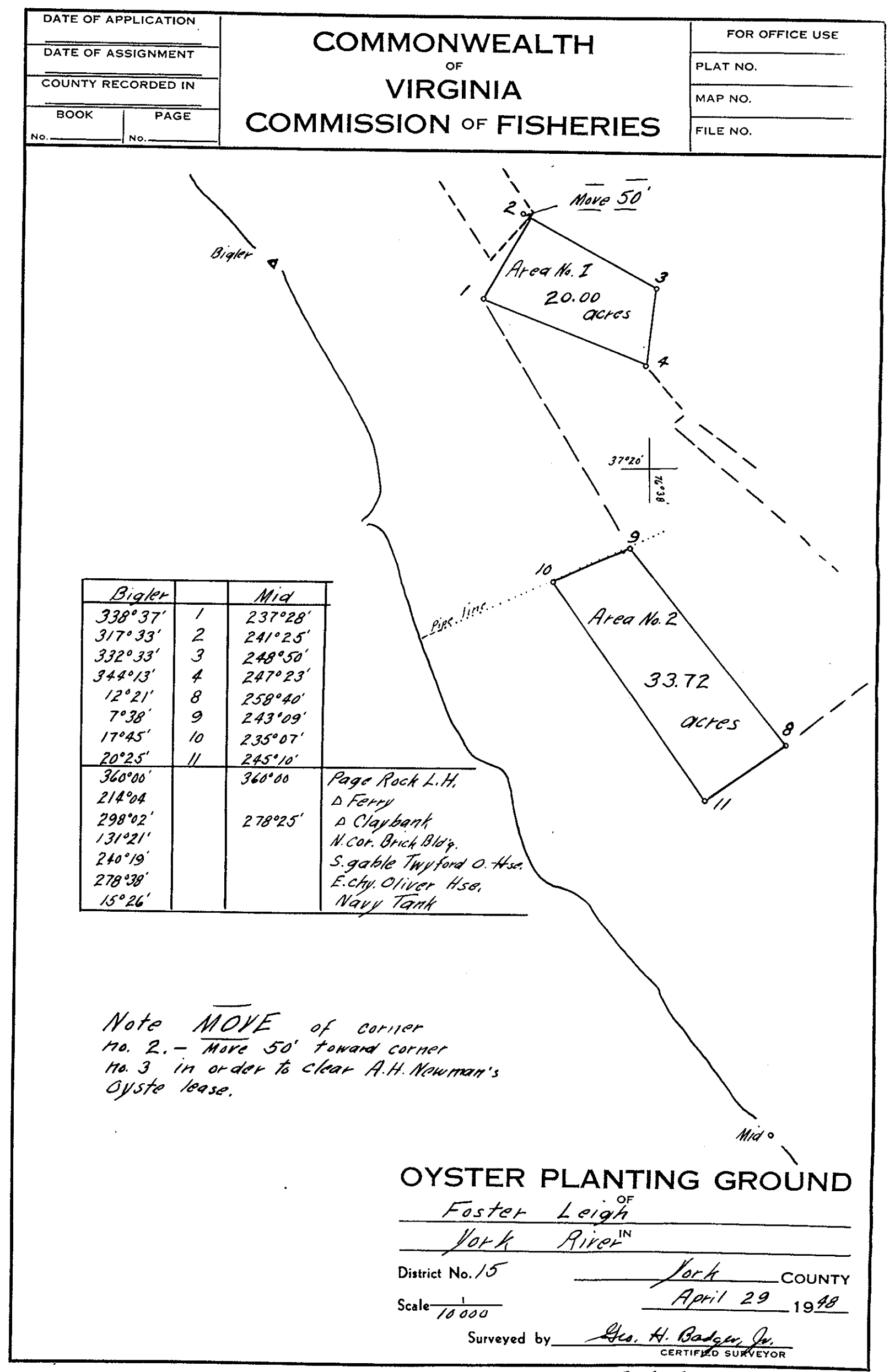

DATE OF APPLICATION _____
 DATE OF ASSIGNMENT _____
 COUNTY RECORDED IN _____

BOOK _____ PAGE _____
 No. _____ No. _____

COMMONWEALTH OF VIRGINIA
 COMMISSION OF FISHERIES

FOR OFFICE USE
 PLAT NO. _____
 MAP NO. _____
 FILE NO. _____

Bigler		Mid	
338°37'	1	237°28'	
317°33'	2	241°25'	
332°33'	3	248°50'	
344°13'	4	247°23'	
12°21'	8	258°40'	
7°38'	9	243°09'	
17°45'	10	235°07'	
20°25'	11	245°10'	
360°00'		360°00'	Page Rock L.H.
214°04'			D Ferry
298°02'		278°25'	A Claybank
131°21'			N. Cor. Brick Bldg.
240°19'			S. gable Wyford O. Hse.
278°38'			E. chy Oliver Hse.
15°26'			Navy Tank

Note MOVE of corner no. 2. - Move 50' toward corner no. 3 in order to clear A.H. Newman's Oyster lease.

OYSTER PLANTING GROUND

Foster Leigh OF York River IN

District No. 15 York COUNTY April 29 1948

Scale 1/10000 Surveyed by *Geo. H. Badger, Jr.* CERTIFIED SURVEYOR

234-C-2-76