D.B. #64 p 394

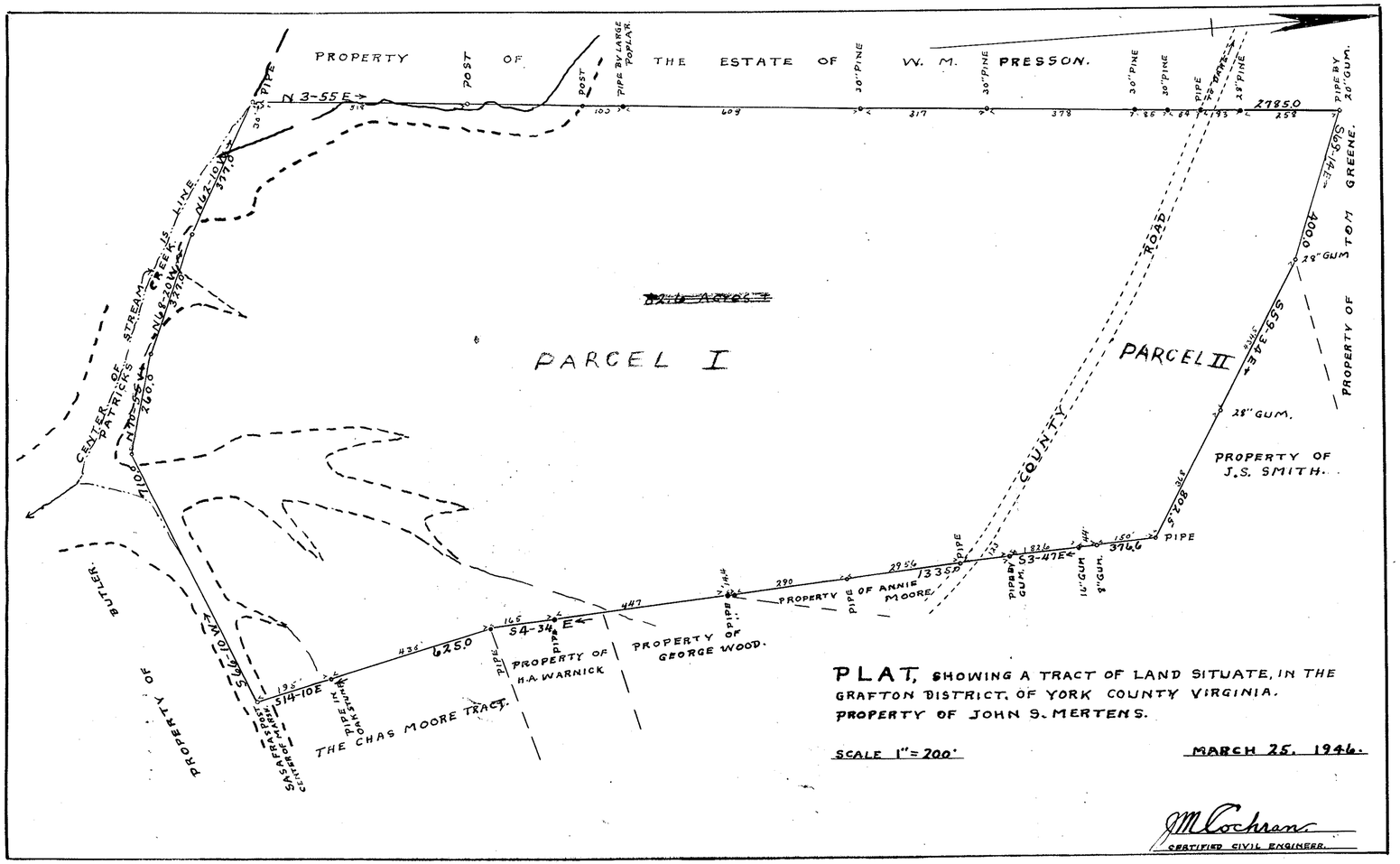

PLAT, SHOWING A TRACT OF LAND SITUATE, IN THE GRAFTON DISTRICT, OF YORK COUNTY VIRGINIA. PROPERTY OF JOHN S. MERTENS.

SCALE 1" = 200'

MARCH 25, 1946.

J M Cochran
CERTIFIED CIVIL ENGINEER.

D.B. #64 p 444

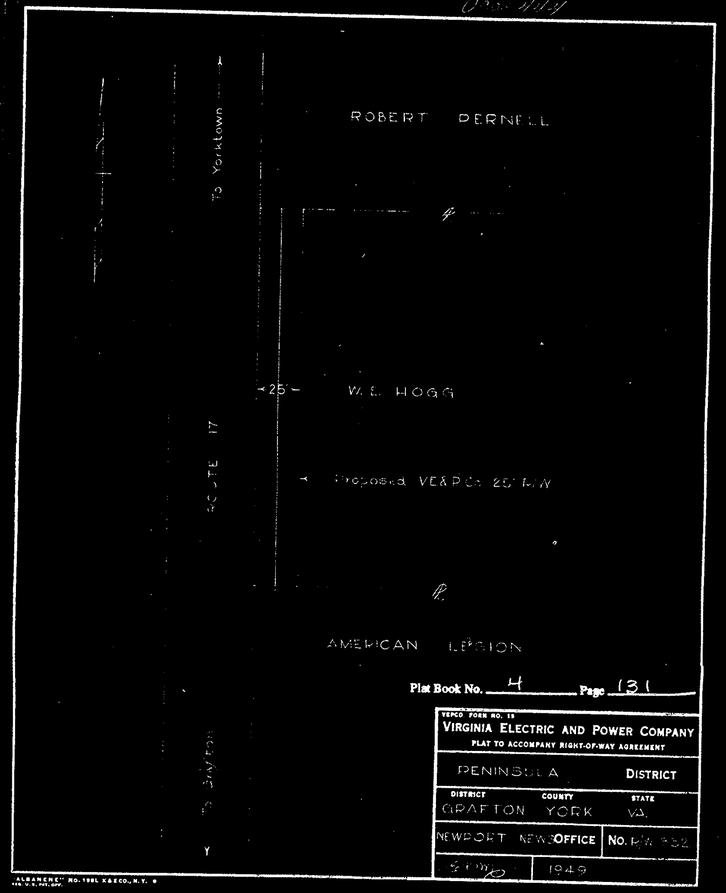

Plat Book No. 4 Page 131

VEPCO FORM NO. 13
VIRGINIA ELECTRIC AND POWER COMPANY
PLAT TO ACCOMPANY RIGHT-OF-WAY AGREEMENT

PENINSULA	DISTRICT
DISTRICT: GRAFTON / COUNTY: YORK	STATE: VA.
NEWPORT NEWS OFFICE	No. P/W 452
5/1/20	1949

"ALBANENE" NO. 1551 K&E CO., N.Y.