

Deed Book # 71, page 325

Mag. North

W.S. HOLLOWAY

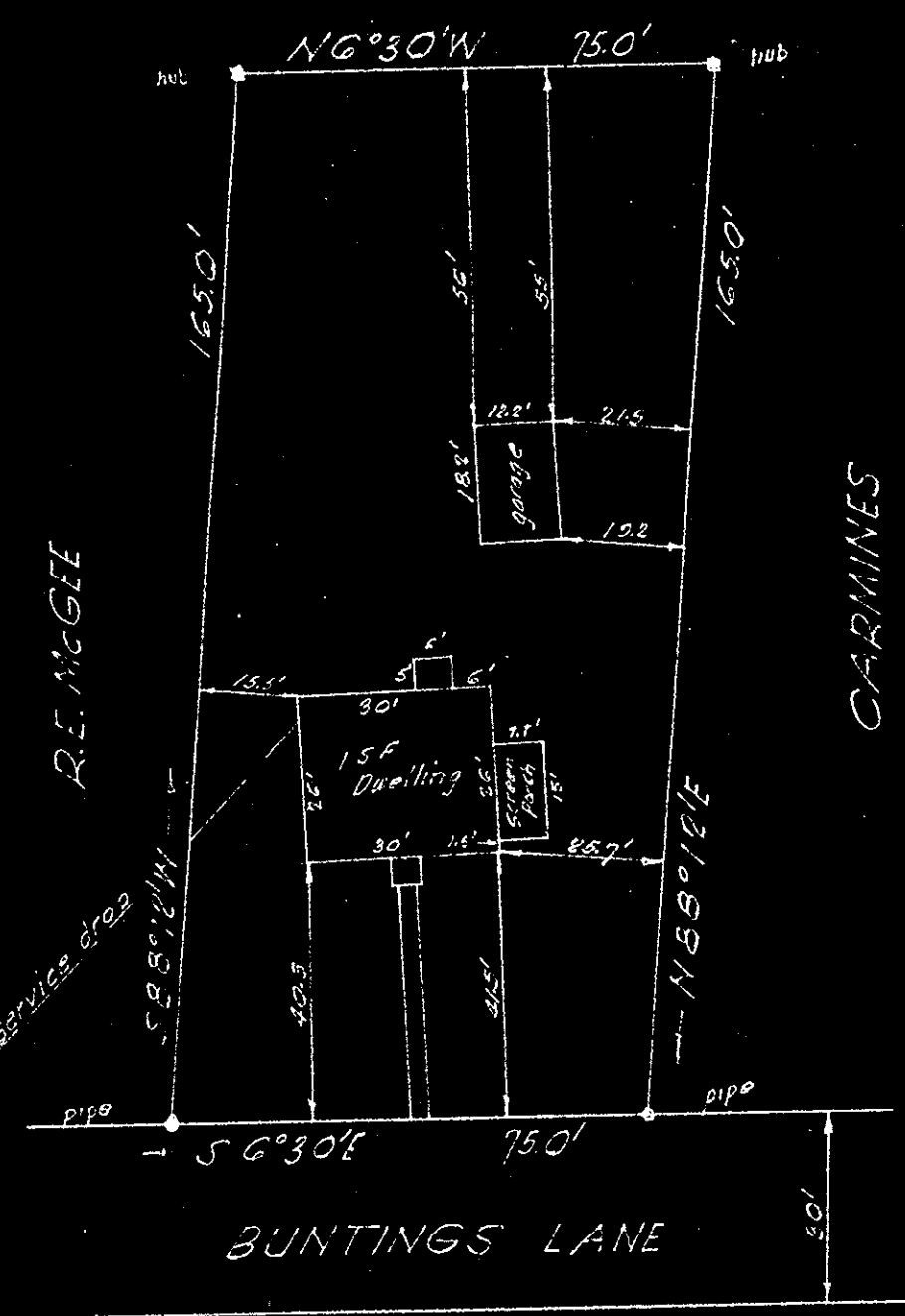

Plat Book No. 4 Page 202

#24 Bunting Lane  
 Plat of the property of  
 Howard L. & Eiva M. Evans  
 0.2831 ACRE  
 POQUOSON DIST. YORK CO.

VIRGINIA  
 R.F. Pyle, Cert. Land Surv. N. News, Va.  
 Scale 1 in = 30 ft. December 21, 1910

P.P. 35 Feb 44

A Plat and partition of a small tract of land, situate on the West prong of Bennetts Creek, between Brown's Cove and Whitehurst Cove, Poquoson District, York County, Virginia, belonging to the Estate of J. Wesley Freeman deed Surveyed and partitioned among the heirs of the said J. Wesley Freeman deed, by Sydney Smith, Surveyor for York County April 23<sup>rd</sup> 1914. Mr. Edward Wood and Mr. Edward Freeman acting as Commissioners, agreed upon by the parties. The partition lines are shown on the plat. Given under my hand at my office in Yorktown, Va. this the 1<sup>st</sup> day of May 1914  
 Sydney Smith  
 S.Y.C.

Scale  
 Two Chains = one inch

Area of Whole Tract 21 4/100 Acres  
 Area of Right of Way 4 9/100 Acres

Field Notes of Whole Tract

Sta.	Bear.	Dist.	Rem.
1	N 77 E	1.23	Cor. of J. Hopson on Cove
2	N 32 1/2 E	1.87	Stab on Whitehurst Cove
3	N 76 E	2.00	" " " "
4	S 88 E	1.97	" " " "
5	N 22 1/2 W	1.86	" " " "
6	N 71 1/2 E	1.01	" " " "
7	N 11 W	0.76	Cor. Mrs. Joe Freeman
8	N 78 E	4.39	" " " "
9	S 40 E	0.81	" " " "
10	N 59 1/2 E	1.72 1/2	" " " "
11	S 67 1/2 E	1.65 1/2	on Whitehurst Cove
12	S 34 1/2 E	1.01	" " " "
13	S 89 E	1.91	" " " "
14	N 49 E	1.59 1/2	" " " "
15	N 22 E	3.75	" " " "
16	N 7 1/2 W	3.10	at landing on Bennetts Creek
17	S 56 1/2 W	4.28	" Mouth Browns Cove
18	N 57 1/2 W	1.01	" " " "
19	N 12 E	2.22	" " " "
20	S 77 1/2 W	3.32	" " " "
21	N 18 1/2 W	2.93	" " " "
22	N 25 1/2 W	4.35	" " " "
23	S 77 1/2 W	4.93	" " " "
24	N 60 1/2 W	1.20	" " " "
25	S 70 W	1.65	" " " "
26	N 27 1/2 W	2.54 1/2	Cor. J. Wesley Freeman
27	S 9 E	11.47	at Gate to Farm
28	N 85 E	0.11	" " " "
29	S 7 1/2 E	5.37 1/2	" " " "

West Prong Bennetts Creek

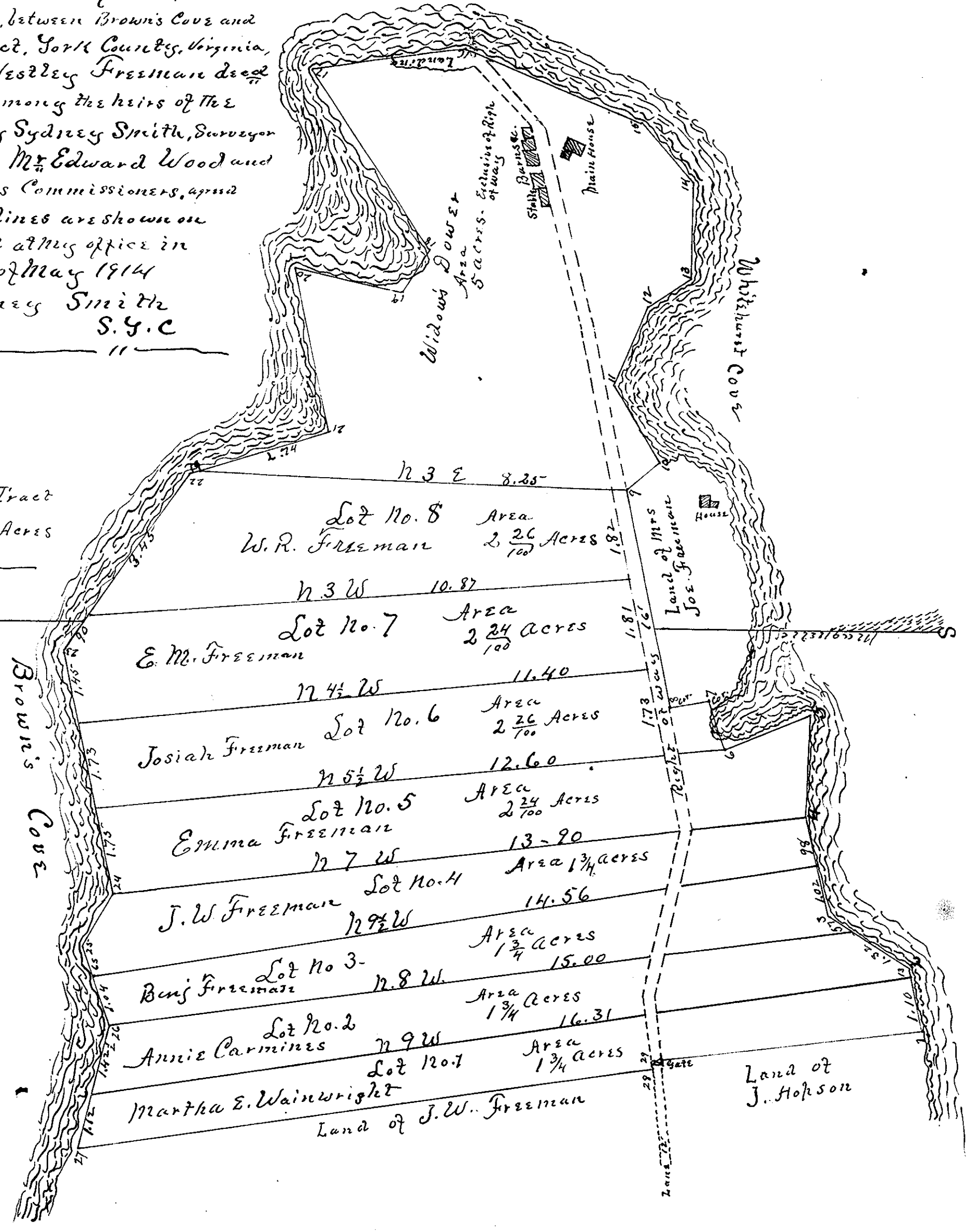

Lot No. 8 Area 2 26/100 Acres  
 W.R. Freeman

Lot No. 7 Area 2 24/100 Acres  
 E. M. Freeman

Lot No. 6 Area 2 26/100 Acres  
 Josiah Freeman

Lot No. 5 Area 2 24/100 Acres  
 Emma Freeman

Lot No. 4 Area 1 3/4 acres  
 J.W. Freeman

Lot No. 3 Area 1 3/4 acres  
 Benj. Freeman

Lot No. 2 Area 1 3/4 acres  
 Annie Carmines

Lot No. 1 Area 1 3/4 acres  
 Martha E. Wainwright

Land of J. Hopson