

Oyster Book 3, page 369

DATE OF APPLICATION		COMMONWEALTH OF VIRGINIA COMMISSION OF FISHERIES	FOR OFFICE USE	
DATE OF ASSIGNMENT			PLAT NO.	
COUNTY RECORDED IN			MAP NO.	
BOOK	PAGE		FILE NO.	

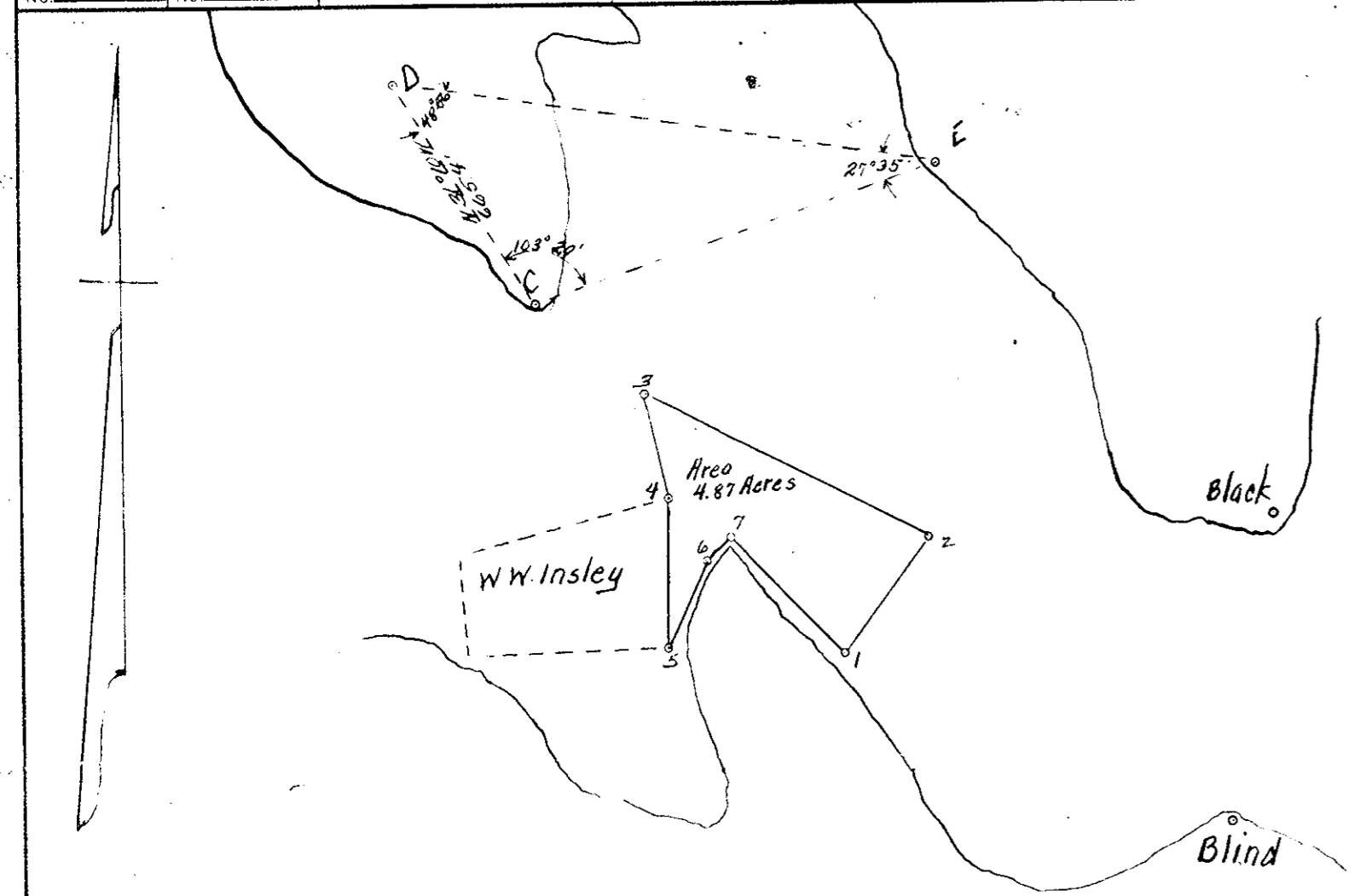

E	C	Blind
360°00' C	24°44'	330°55'
227°22' Sheep (D)	24°44'	68°22'
224°44' Fish (A)	33°40'	
216°34' High	25°45'	
E	360°00'	360°00'
300°05' 1	68°01'	
246°27' 2	49°45'	
346°49' 3	59°22'	
328°16' 4	75°01'	
318°16' 5	87°58'	
319°33' 6	75°25'	
318°00' 7	69°00'	
332°07'	144°39'	NE gable Minge Machine Shop
344°07'	158°10'	E gable cottage
359°14'	179°04'	NE corner Ben Hunt hse
53°03'	243°33'	Bennets Creek Beacon
238°14'	56°03'	Tower
232°18'		Tower

OYSTER PLANTING GROUND
OF
D.R. EVANS
Floyds Bay (Loyds)
District No. 16 York COUNTY
Scale 5000 Jan. 18 1952
Surveyed by J.K. Sinclair C.L.S. -495-
5A-4

Oyster Book 3, page 369

DATE OF APPLICATION		COMMONWEALTH OF VIRGINIA COMMISSION OF FISHERIES	FOR OFFICE USE	
DATE OF ASSIGNMENT			PLAT NO.	
COUNTY RECORDED IN			MAP NO.	
BOOK	PAGE		FILE NO.	

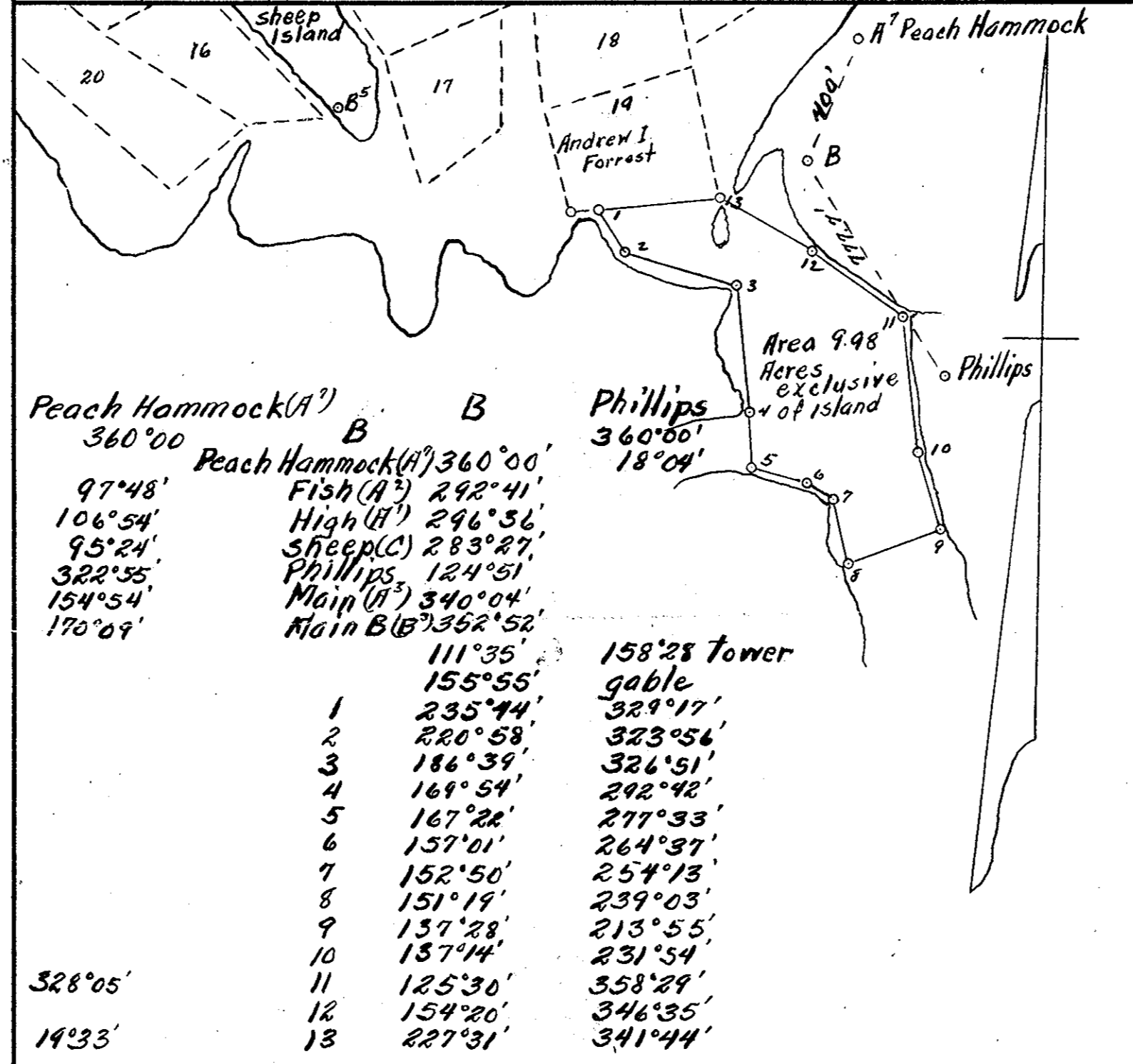

Peach Hammock (A)	B	Phillips
360°00'	360°00'	360°00'
97°48'	292°41'	18°09'
106°54'	296°56'	
95°24'	283°27'	
322°35'	124°51'	
154°54'	Main (A) 340°04'	
170°09'	Main B (B) 362°52'	
	111°35'	158°28' Tower
	155°55'	gable
	235°44'	329°17'
	220°58'	323°56'
	186°39'	326°51'
	169°54'	292°42'
	167°22'	277°33'
	157°01'	264°37'
	152°50'	254°13'
	151°19'	239°03'
	137°28'	213°55'
	137°14'	231°54'
	125°30'	358°29'
	154°20'	346°35'
	227°31'	341°44'

OYSTER PLANTING GROUND
OF
C.H. Firth
Stakes Creek (Floyds Bay)
District No. 16 York COUNTY
Scale 5000 Jan. 9 1952
Surveyed by J.K. Sinclair C.L.S. -495-
5A-1

Deed Book 74, page 503

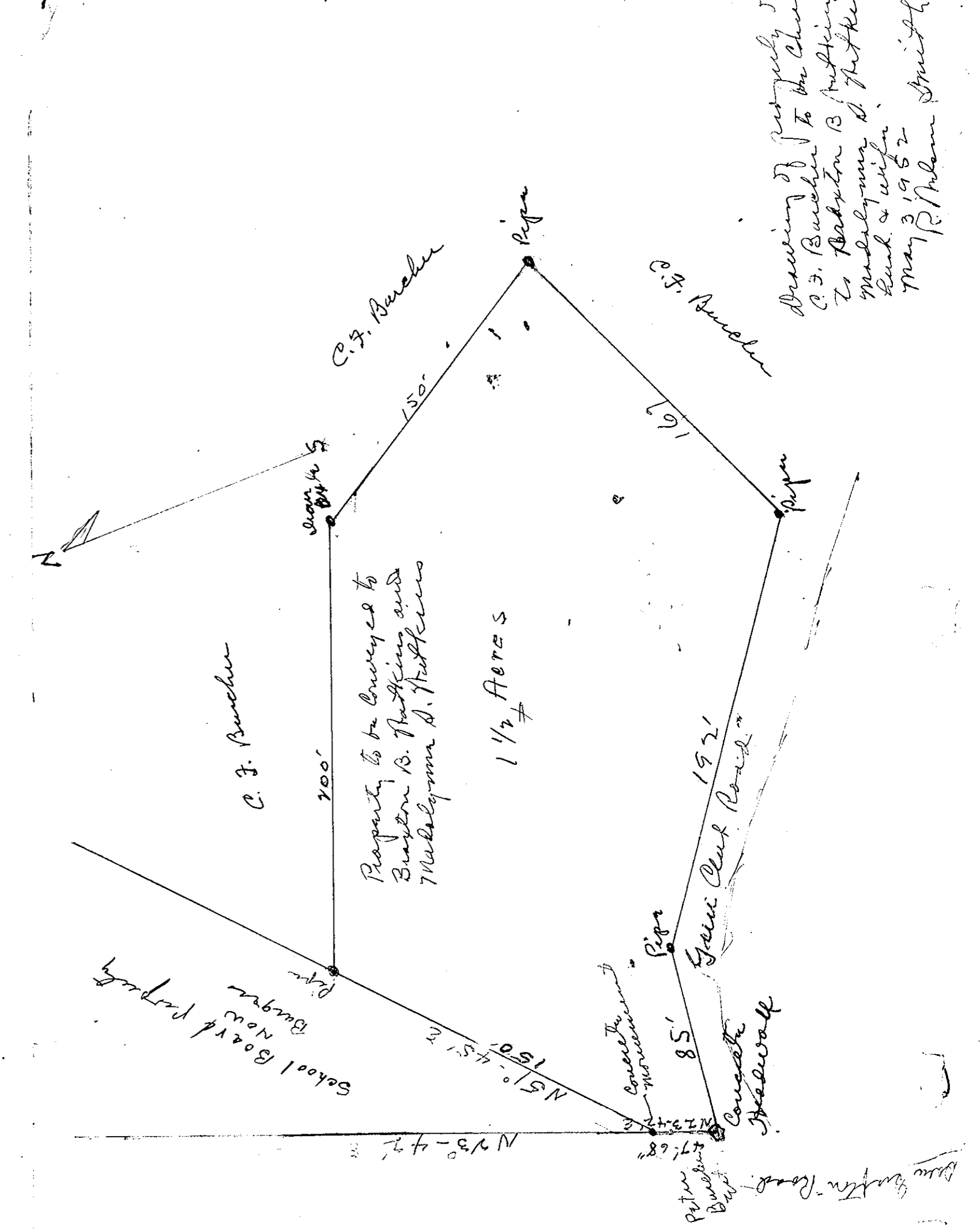

Plat Book No. 5 Page 20
Surveyed by J.K. Sinclair C.L.S. -495-
5A-1

Drawing of property of
 C.F. Burcher to be conveyed
 to Burcher, Phillips &
 Mudge by deed dated
 May 3, 1952
 J.P. Nelson Smith