

DATE OF APPLICATION _____ FOR OFFICE USE
 DATE OF ASSIGNMENT _____ PLAT NO. _____
 COUNTY RECORDED IN _____ MAP NO. 247
 BOOK _____ PAGE _____ FILE NO. _____

COMMONWEALTH OF VIRGINIA
 COMMISSION OF FISHERIES

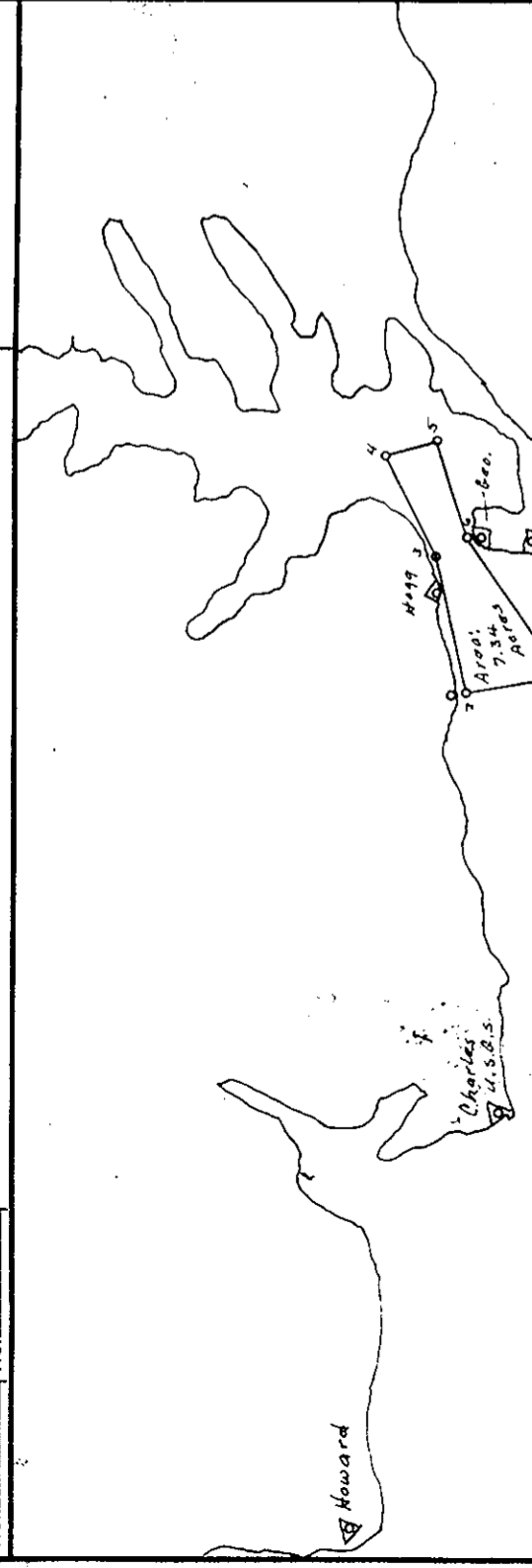

Lot	Owner	Area	Notes
1	Sp. A	300.00'	Map
2	Charles	171.53'	V.S.C.S.
3	Charles	70.25'	82.40'
4	Sp. A	300.00'	360.00'
5	Sp. A	300.00'	360.00'
6	Sp. A	300.00'	360.00'
7	Sp. A	300.00'	360.00'
8	Sp. A	300.00'	360.00'
9	Sp. A	300.00'	360.00'
10	Sp. A	300.00'	360.00'

Plat Book No. 5 Page 188
 Area: 7.34 Acres
OYSTER PLANTING GROUND
 OF W.C. HOGGE Sr.
 IN Pogueson River
 District No. 14 COUNTY York
 Scale 10,000 Surveyed by Charles J. Hendrick June 16 1954
 N.O. 3-2 P. 28 CERTIFIED SURVEYOR

DATE OF APPLICATION _____ FOR OFFICE USE
 DATE OF ASSIGNMENT _____ PLAT NO. _____
 COUNTY RECORDED IN _____ MAP NO. _____
 BOOK _____ PAGE _____ FILE NO. _____

COMMONWEALTH OF VIRGINIA
 COMMISSION OF FISHERIES

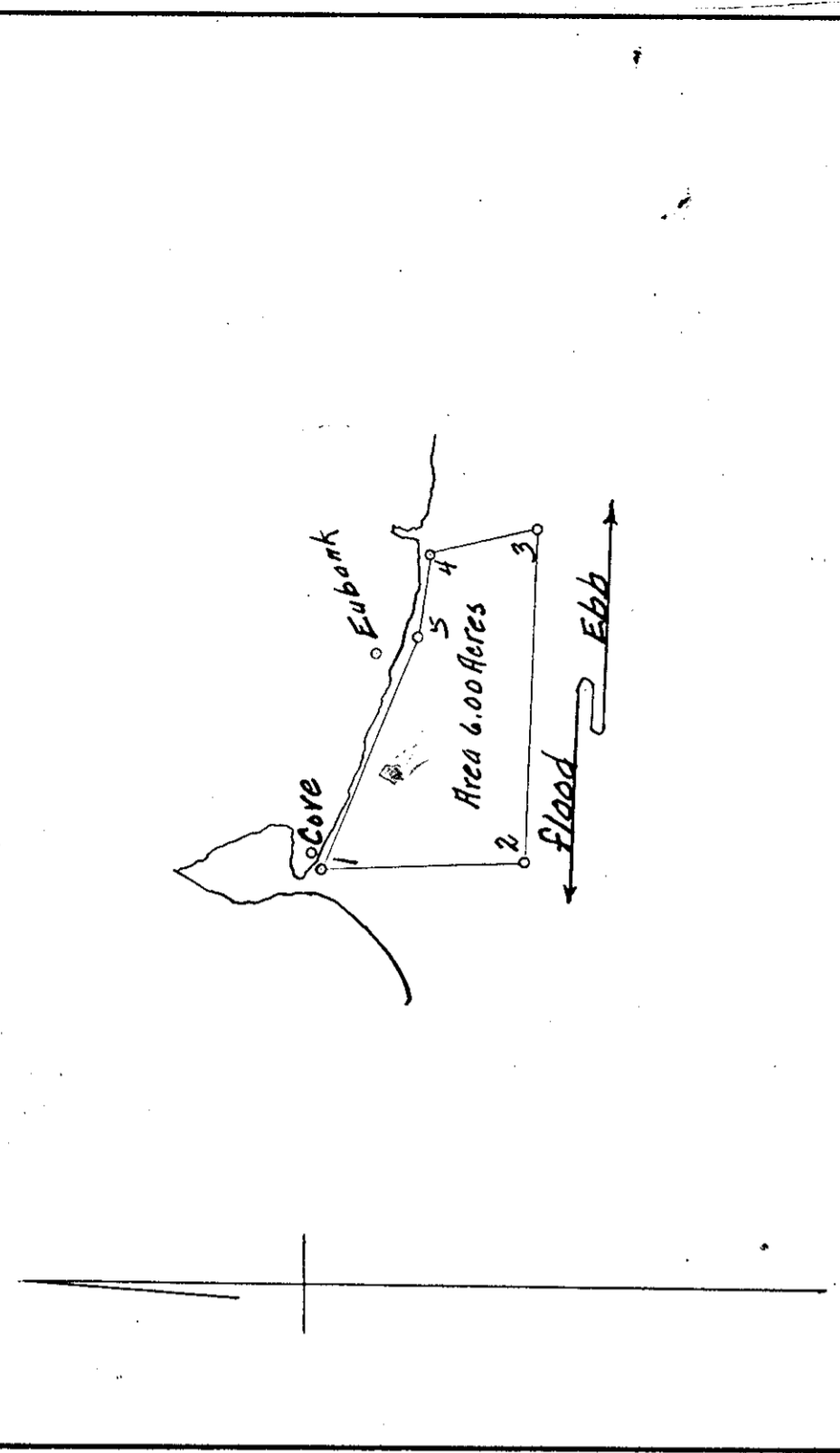

Cove 360.00 Eubank 572.45 E. 498 ft.
 127.05' Cove 360.00'
 75.52' 1 355.50'
 17.01' 2 507.14'
 30.19' 3 214.38'
 8.26' 4 188.47'
 348.74' 5 221.14'
 28.35' Sedge 151.05'
 61.30' N. Sable 224.18'
 104.44' N. Edge 263.45'
 125.50' S. Sable 296.90'
 134.24' E. Sable 311.44'
 159.00' N. Sable 347.38'
 175.20' SW cor 354.09'
 219.44' S. Sable 358.02'
 Nail 164.44'

This plat includes and takes the place of 1.48 Acres See File 4857

Old acreage 1.48 Acres
 New 4.52 Acres
 Total acreage 6.00 Acres

Cove & Eubank are pipe

Surveyed by J.K. Sunderland 4A-61
 CERTIFIED SURVEYOR

DATE OF APPLICATION _____ FOR OFFICE USE
 DATE OF ASSIGNMENT _____ PLAT NO. 110
 COUNTY RECORDED IN _____ MAP NO. R.34
 BOOK _____ PAGE _____ FILE NO. _____

COMMONWEALTH OF VIRGINIA
 COMMISSION OF FISHERIES

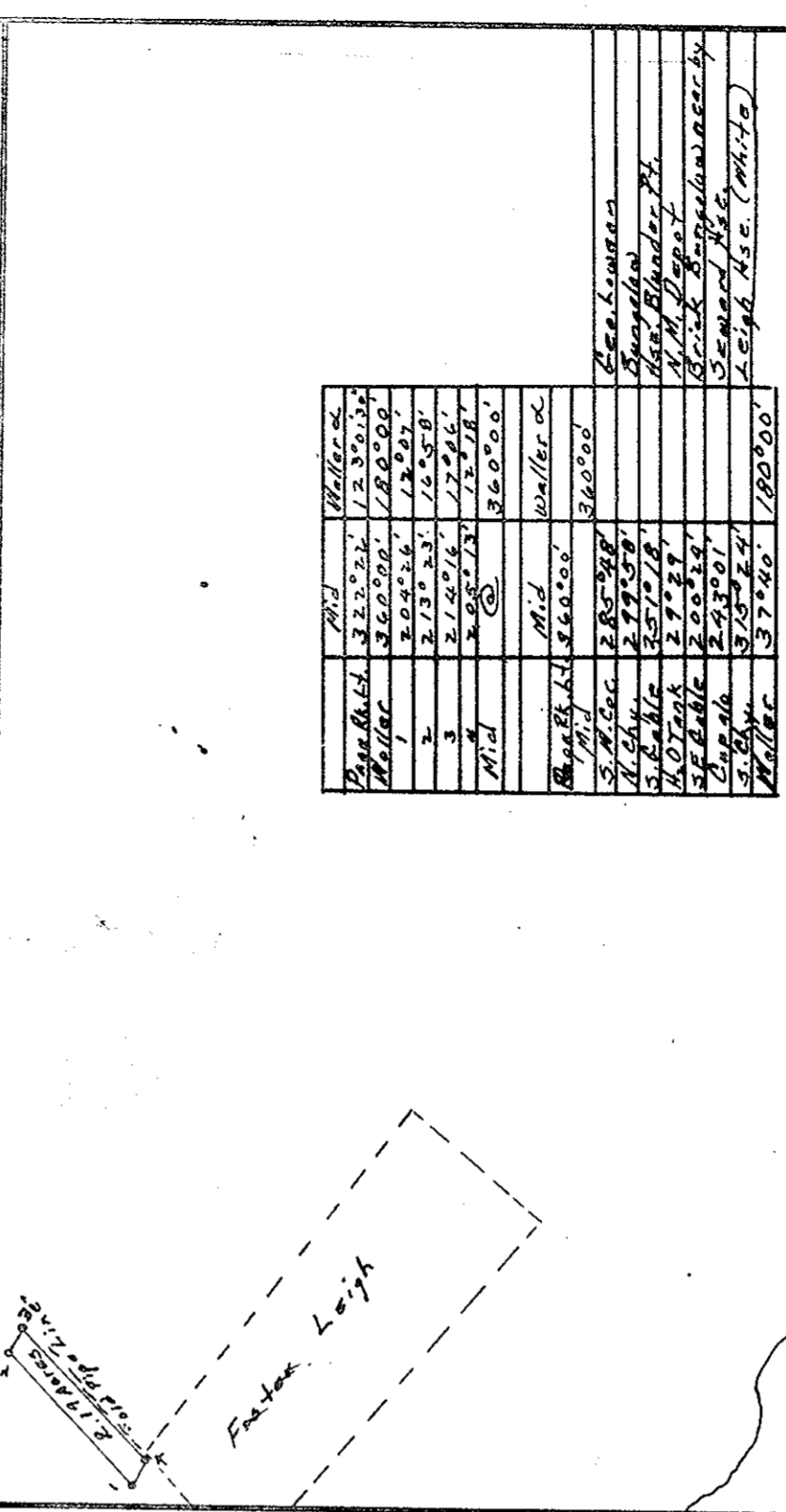

Area: 2.19 Acres
OYSTER PLANTING GROUND
 OF Foster
 IN Leigh
 District No. 15 COUNTY York
 Scale 10,000 Surveyed by Charles J. Hendrick January 26 1954
 N.O. 3-2 P. 28 CERTIFIED SURVEYOR

Note: Moller is a point 14.25' NW of Sta. Moller in line Moller to Mid. This pt. has occupied as a large pine tree in line of sight.