

LOCATION PLAN

SURVEYOR'S CERTIFICATE
 To the best of my knowledge and belief, all of the requirements as set forth in the Ordinance for Approval of plats of subdivision for recordation in York County, Virginia, have been complied with.
 John W. Lawson
 John W. Lawson: Certified Land Surveyor

"RIVER HAVEN"

Property of L.E. Carpenter & H.L. Thomas
YORK COUNTY VIRGINIA

LAWSON & RAWLES ENGINEERING AND SURVEYING, N.N., Va.
John W. Lawson: Certified Land Surveyor, N.N., Va.
Scale: 1"=100'
January 20, 1957

Plat Book No. 5 Page 247

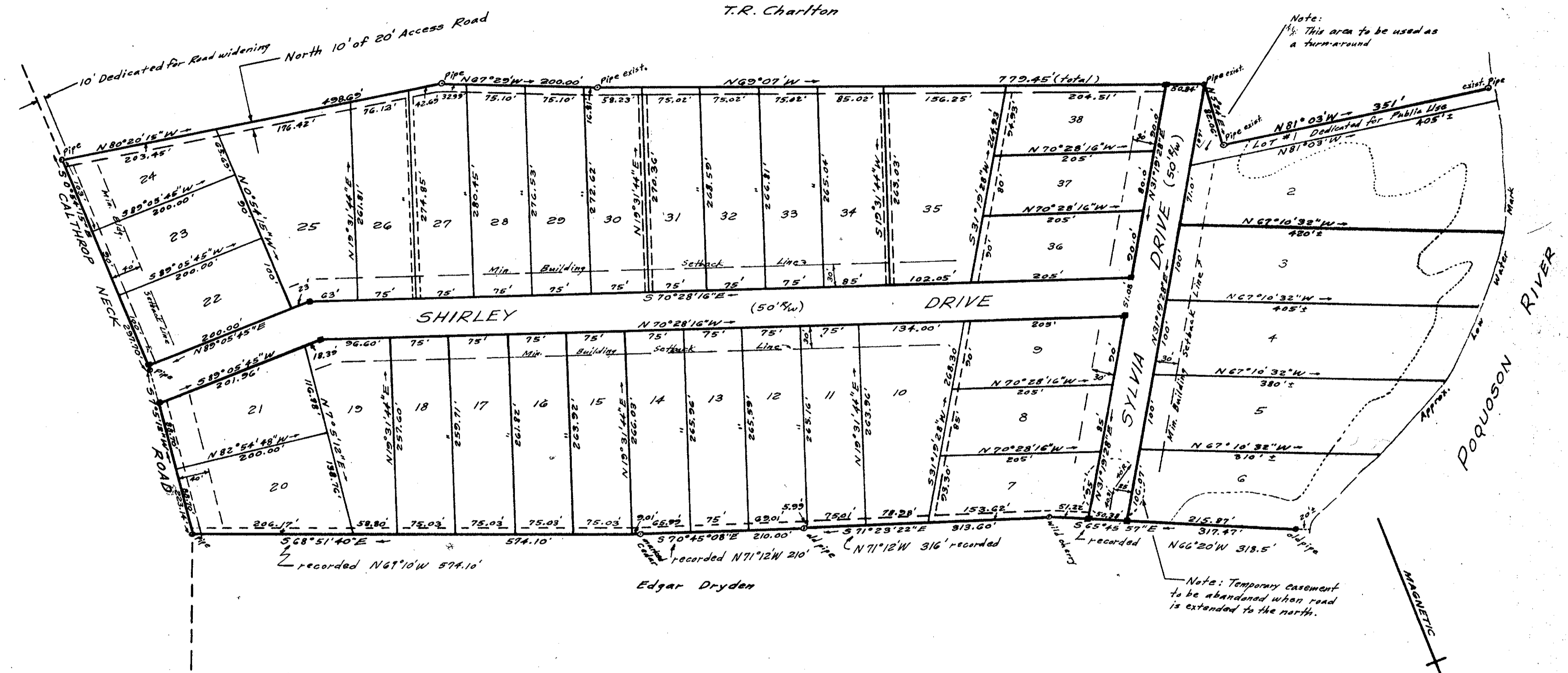

T.R. Charlton

Edgar Dryden

Note: This area to be used as a turn-around

Note: Temporary casement to be abandoned when road is extended to the north.

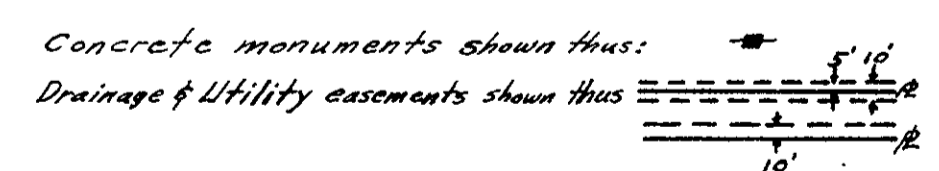

This is to certify that the land embraced in this subdivision is in the name of Lewis E. Carpenter and Harry L. Thomas, and was acquired from Roger A. & Louise A. Mann, husband and wife, by deed dated May 31, 1956, and recorded June 13, 1956, in Deed Book 100 Page 426, in the Clerk's Office of York County, Virginia.

This subdivision is with the free consent and in accordance with the desires and wishes of the undersigned owners and proprietors.
 Lewis E. Carpenter
 Harry L. Thomas
 Lewis E. Carpenter
 Harry L. Thomas

STATE OF VIRGINIA
 City of Warwick, To wit
 I, [Notary Name], a Notary Public do hereby certify that the persons whose names are signed to the foregoing writing have acknowledged the same before me in my City and State aforesaid.
 Given under my hand this [Date] day of [Month], 1957
 [Notary Name] Notary Public
 My commission expires the [Date] day of [Month], 1958

STATE OF VIRGINIA: County of York to-wit
 In the Clerk's Office of the Circuit Court for the County of York, the [Date] day of [Month] 1957, this map was presented and admitted for record as the law directs.
 Teste: [Clerk Name] Clerk:

APPROVED:
 FOR YORK COUNTY, VIRGINIA
 [Signature]
 Date