

# HARWOOD MILL-SECTION B

A SUBDIVISION OF THE PROPERTY OF  
THE YORK DEVELOPMENT CORPORATION  
GRAFTON DISTRICT  
YORK COUNTY  
VIRGINIA

date: December 15, 1957

Wetherill D. Thomas  
Certified Land Surveyor  
Williamsburg, Virginia

Plat Book No. 6 Page 13

scale: 1" = 100'

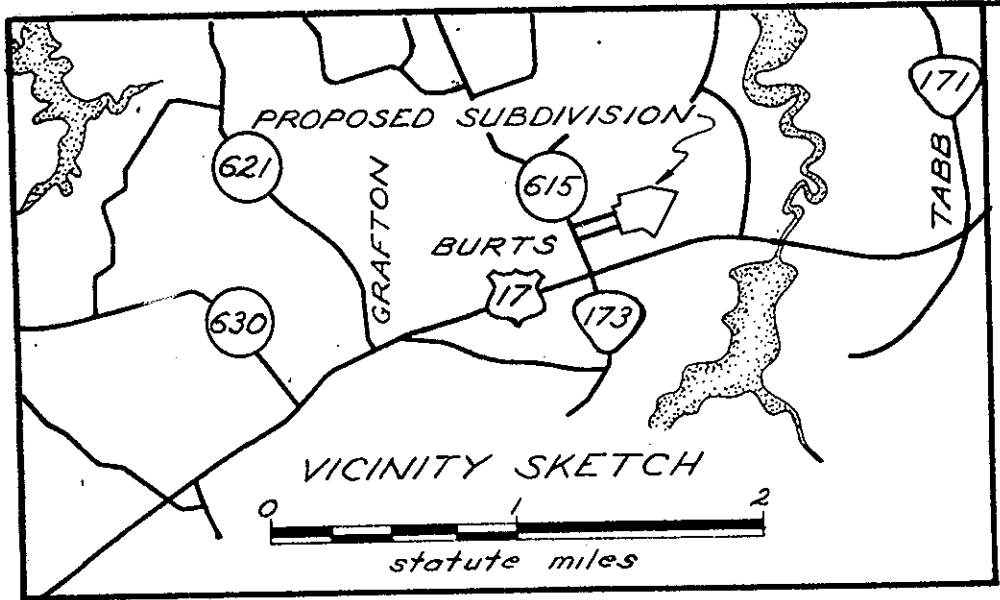

**CURVE DATA**

Curve	Delta	Radius	Tangent	Arc
A	38°15'30"	400.00	138.74	267.09
B	38°15'30"	350.00	121.40	233.71
C	38°15'30"	400.00	138.74	267.09
D	38°15'30"	350.00	121.40	233.71
E	9°16'15"	400.00	32.43	64.72
F	9°16'15"	350.00	28.38	56.63
G	9°16'15"	400.00	32.43	64.72
H	9°16'15"	350.00	28.38	56.63
I	19°07'45"	400.00	67.40	133.54
J	19°07'45"	350.00	58.98	116.85
K	13°59'45"	400.00	49.10	97.71
L	19°07'45"	350.00	58.98	116.85
M	70°52'15"	25.00	17.79	30.92
N	109°07'45"	25.00	35.13	47.61
O	109°07'45"	25.00	35.13	47.61
P	70°52'15"	25.00	17.79	30.92
Q	90°00'00"	25.00	25.00	39.27
R	"	"	"	"
S	"	"	"	"
T	"	"	"	"
U	263°37'16"	50.00	—	230.07
V	48°11'24"	25.00	11.18	21.03
W	"	"	"	"
X	"	"	"	"
Y	"	"	"	"
Z	"	"	"	"

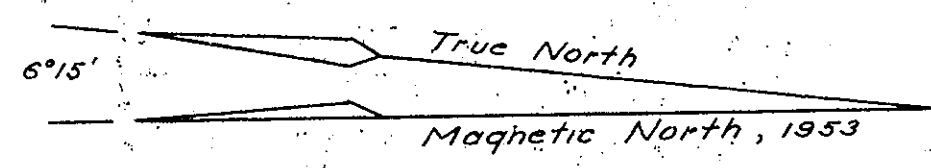
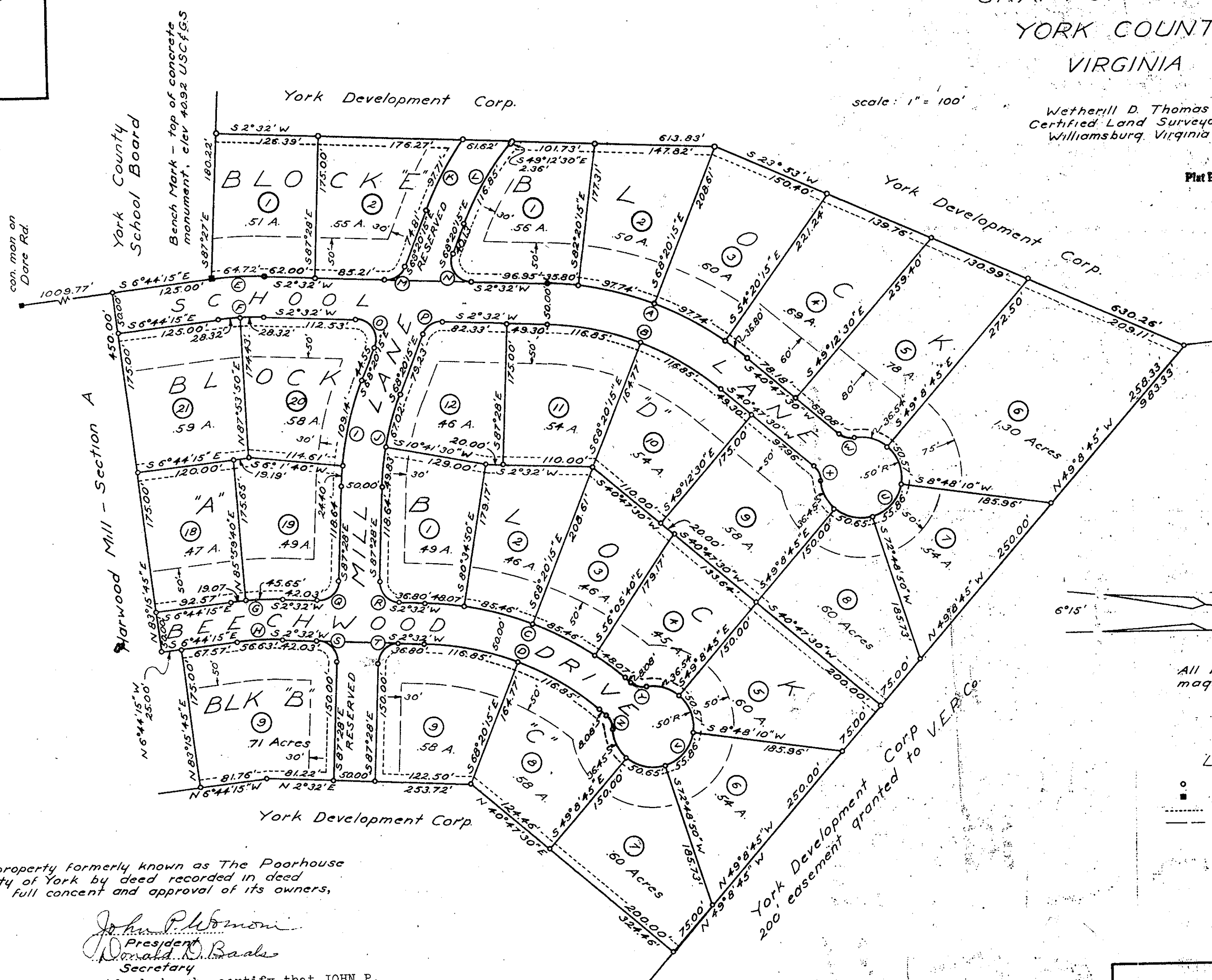

All bearings refer to magnetic north of 1953

- LEGEND**
- iron pipe
  - concrete monument
  - 10' utilities easement
  - - - building set-back

This subdivision of a part of that property formerly known as The Poorhouse Farm Tract acquired from The County of York by deed recorded in deed book 100, page 351 is made with the full consent and approval of its owners, The York Development Corporation.

COMMONWEALTH OF VIRGINIA  
County of York, to-wit:

*John P. Wornom*  
President  
*Donald D. Baais*  
Secretary

I, a Notary Public in and for the jurisdiction aforesaid, do hereby certify that JOHN P. WORNOM and DONALD D. BA AIS, whose names are signed hereto, have each acknowledged the same before me this day in my jurisdiction aforesaid.

Given under my hand this 12th day of December, 1957.  
My commission expires May 21, 1961.

*Max Davis R. Burdick*  
Notary Public

To the best of my knowledge and belief this survey and plat meet all the requirements of the York County Subdivision Ordinance.

*Wetherill D. Thomas*  
Certified Land Surveyor

Filed in the Clerk's Office the 20th day of April, 1958

Teste:  
*Melville I. Bryant*, Clerk  
*Edith M. Steele*, D. C.

**APPROVED**  
YORK COUNTY BOARD OF SUPERVISORS  
BY *A. J. Gunning*  
PLAT APPROVING AGENT  
DATE 4-21-58  
VARIATIONS APPROVED  
DATE