

MILL FARM

SECTION TWO
 BETHEL DISTRICT
 YORK COUNTY, VIRGINIA
 R.F. PYLE: CERTIFIED LAND SURVEYOR
 NEWPORT NEWS, VIRGINIA
 SCALE: 1" = 100' MARCH 7, 1960

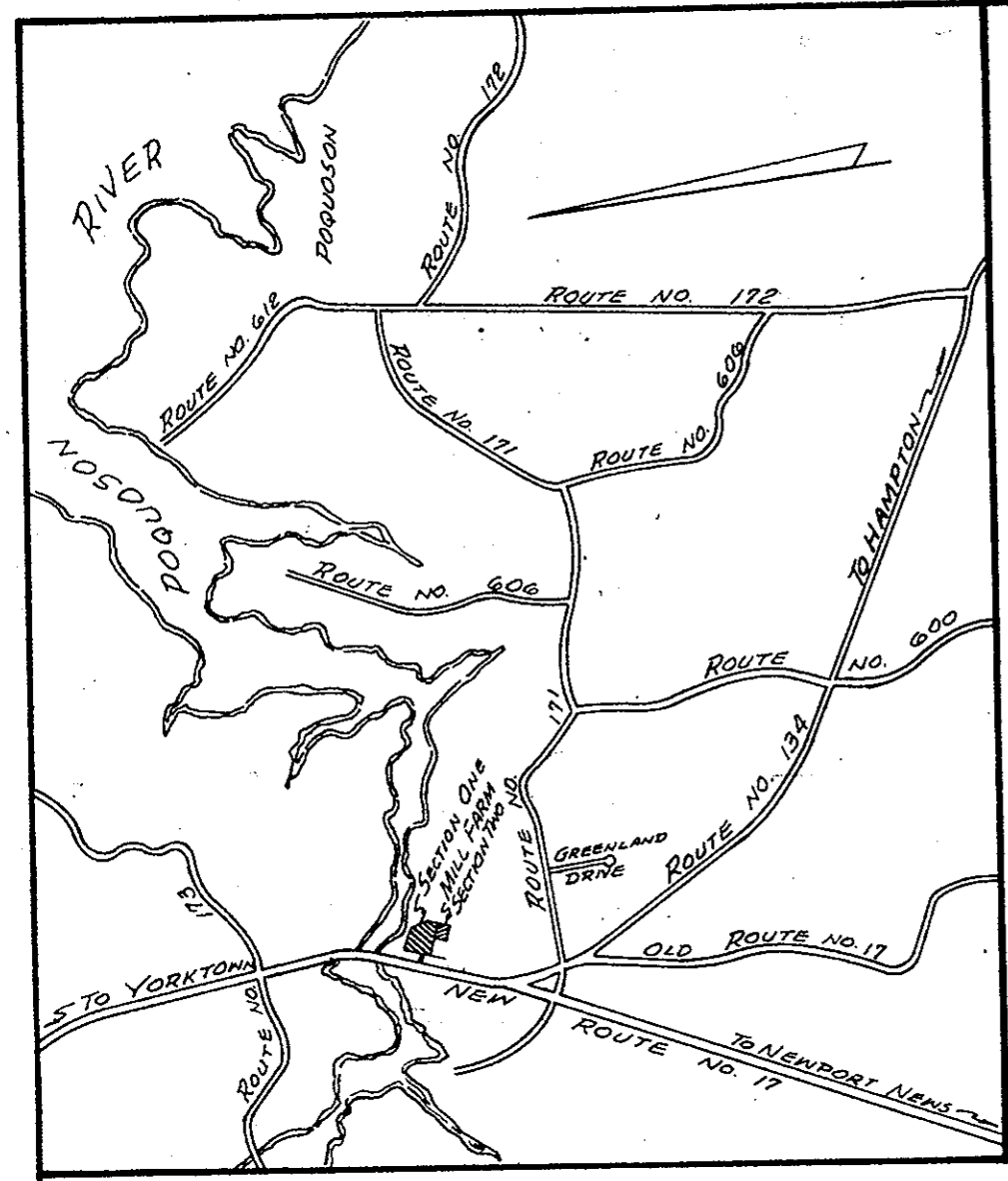

VICINITY MAP

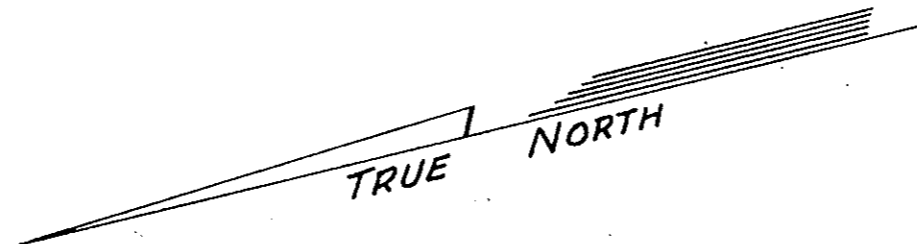
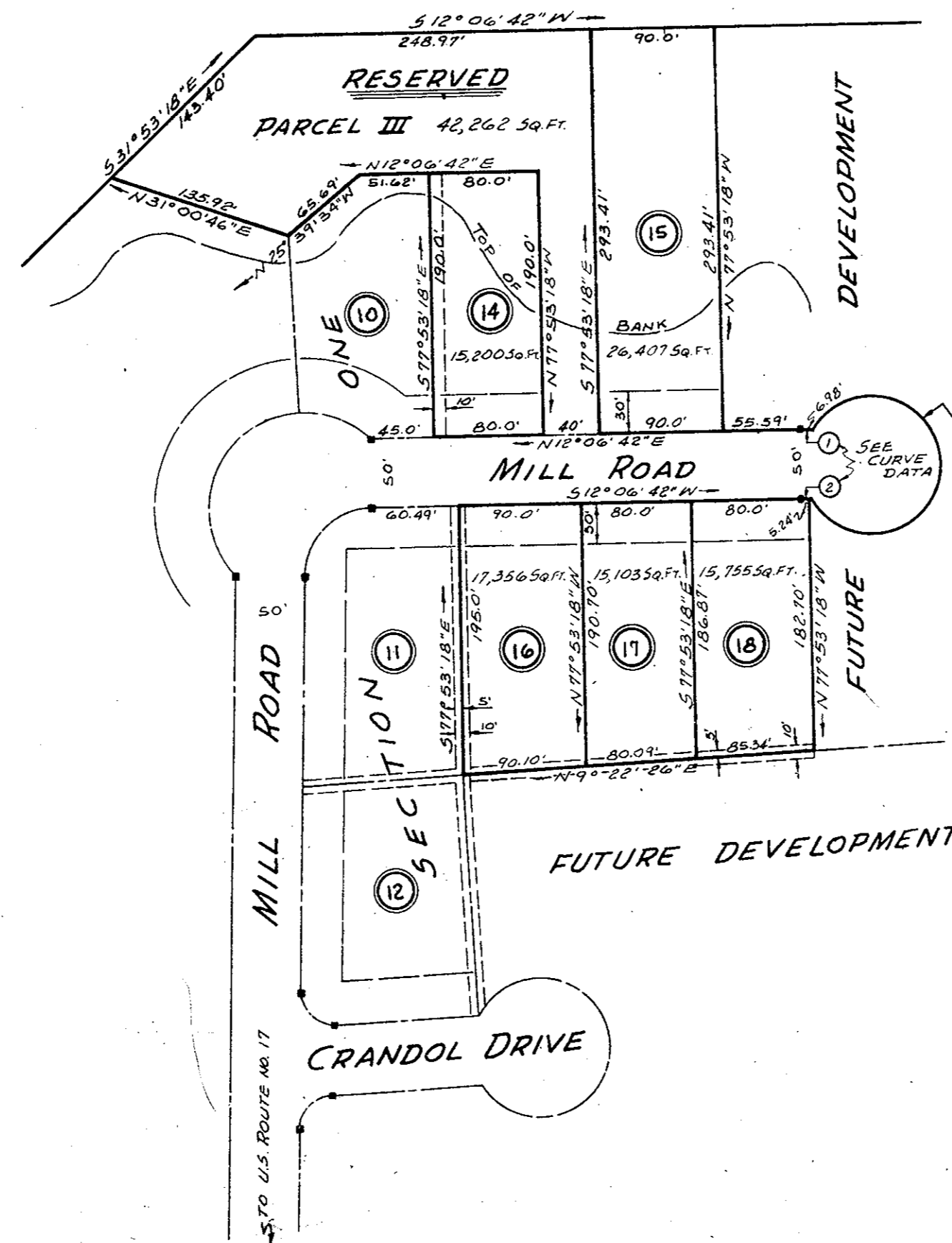

TO THE BEST OF MY KNOWLEDGE AND BELIEF, ALL THE REQUIREMENTS AS SET FORTH IN THE ORDINANCE FOR APPROVING PLATS OF SUBDIVISIONS FOR RECORDATION IN YORK COUNTY, VIRGINIA HAVE BEEN COMPLIED WITH.

R.F. Pyle
 R.F. PYLE: CERTIFIED LAND SURVEYOR

CUL-DE-SAC TEMPORARY ONLY, TO BE VACATED WHEN FUTURE SECTIONS ARE DEVELOPED.
 CURVE DATA - DELTA = 300° 00' 00"
 RADIUS = 50.00'
 ARC = 261.80'

NOTES:

1. BUILDING SETBACK LINE SHOWN THUS.
2. DRAINAGE & UTILITY EASEMENT SHOWN THUS.
3. CONCRETE MONUMENT SHOWN THUS.
4. TOTAL AREA OF LOTS IN SUBDIVISION 2.04 ACRES
5. TOTAL AREA DEDICATED R/W 0.46 ACRES
6. TOTAL AREA OF RESERVED PARCEL 0.97 ACRES
7. TOTAL AREA INCLUDED IN SUBDIVISION 3.47 ACRES

THIS IS TO CERTIFY THAT THE LAND EMBRACED IN THIS SUBDIVISION IS IN THE NAME OF MILL FARM INCORPORATED, AND WAS ACQUIRED BY THAT CERTAIN DEED DATED AUGUST 4, 1959, FROM FRANCES C. CRANDOL, WIDOW, AND WAS DULY RECORDED IN THE CLERK'S OFFICE OF THE CIRCUIT COURT OF THE COUNTY OF YORK, VIRGINIA IN DEED BOOK 133, PAGE 578.
 THIS IS TO CERTIFY THAT THIS SUBDIVISION IS WITH THE FREE CONSENT AND IN ACCORDENCE WITH THE DESIRES AND WISHES OF THE UNDERSIGNED OWNERS AND PROPRIETORS.

James D. Dietrich *Julian H. Blalock*
 JAMES D. DIETRICH JULIAN H. BLALOCK
 PRESIDENT SECRETARY

STATE OF VIRGINIA:
 CITY OF NEWPORT NEWS:

I, PHILLIPS M. DOWDING, A NOTARY PUBLIC IN AND FOR THE CITY AND STATE AFORESAID, DO HEREBY CERTIFY THAT THE ABOVE NAMED PERSONS WHOSE NAMES ARE SIGNED TO THE FOREGOING WRITING, HAVE ACKNOWLEDGED THE SAME BEFORE ME IN MY CITY AND STATE AFORESAID. GIVEN UNDER MY HAND THIS 8TH DAY OF MARCH 1960.

Phillips M. Dowding
 NOTARY PUBLIC

MY COMMISSION EXPIRES OCTOBER 30, 1962

APPROVED FOR THE COUNTY OF YORK
 BY: *William H. Schaffner*
 DATE: March 22, 1960

Filed in the Clerk's Office this 25 day of March, 1960

Teste:
 MELVILLE I. BRYANT, Clerk
Melville I. Bryant D.C.

CURVE DATA						
NO.	RADIUS	DELTA	TANGENT	ARC	CHORD	CHORD BRG.
1	200.00'	2°00'00"		6.98'	6.98'	N13°06'42"E
2	150.00'	2°00'00"		5.24'	5.24'	S13°06'42"W