

No	Radius	Delta	Arc	Tangent	Chord	Ch. Bearing
1	25.00	88°51'30"	38.77	24.51	35.00	S52°09'45"E
2	597.96	19°51'00"	207.16'	104.63	206.13	N86°40'00"W
3	843.51	11°46'00"	173.23	86.92	172.92	N70°31'30"W
4	25.00	85°23'47"	37.26	23.07	33.91	S52°47'34"W
5	25.00	86°50'10"	37.89	23.66	34.37	S33°19'25"E
6	341.32	24°49'40"	147.90	75.13	146.75	S02°19'10"E
7	391.32	24°49'40"	169.57	86.14	168.24	S02°19'10"E
8	691.20	08°55'10"	107.60	53.91	107.49	N69°26'05"W

HERITAGE HAMLET SECTION THREE
 ROBERT E. WHITE OWNER & DEVELOPER
 LOCATED ON ROUTE 622 - GRAFTON DISTRICT
 York County, Virginia
 Scale: 1" = 100' May 16, 1963
 S. J. Glass & Associates
 Engineering Services - Hampton, Virginia.

Title to the Land Being Subdivided as Shown Hereon is Vested in Robert E. and Marjorie S. White By Deed From D. D. and Annie S. White, Dated September 8, 1953 and Recorded in Deed Book 84 Page 199. Above Recordation Being in the Clerk's Office of the Circuit Court of York County, Virginia.

This Plat of Subdivision is With the Free Consent and in Accordance With the Desires of the Undersigned Owners and Proprietors.

Robert E. White Marjorie S. White
 Robert E. White Marjorie S. White

County Of York
 State Of Virginia, to wit:

I, Dupak H. Cooper, a Notary Public, Do Hereby Certify That Robert E. White and Marjorie S. White, Whose Names are Signed to the Foregoing Writing, Have Acknowledged the Same Before me in my County and State Aforesaid. Given Under my Hand This 25 day of May, 1963.

Dupak H. Cooper
 Notary Public
 My Commission Expires June 9, 1965.

State Of Virginia
 County Of York, to wit:
 In The Clerk's Office Of The Circuit Court Of York County The 5th Day Of July, 1963, This Plat Was Presented and Admitted To Record As The Law Directs.

Teste: Melville I. Bryant
 Clerk

Plat Book 7 Page 38.

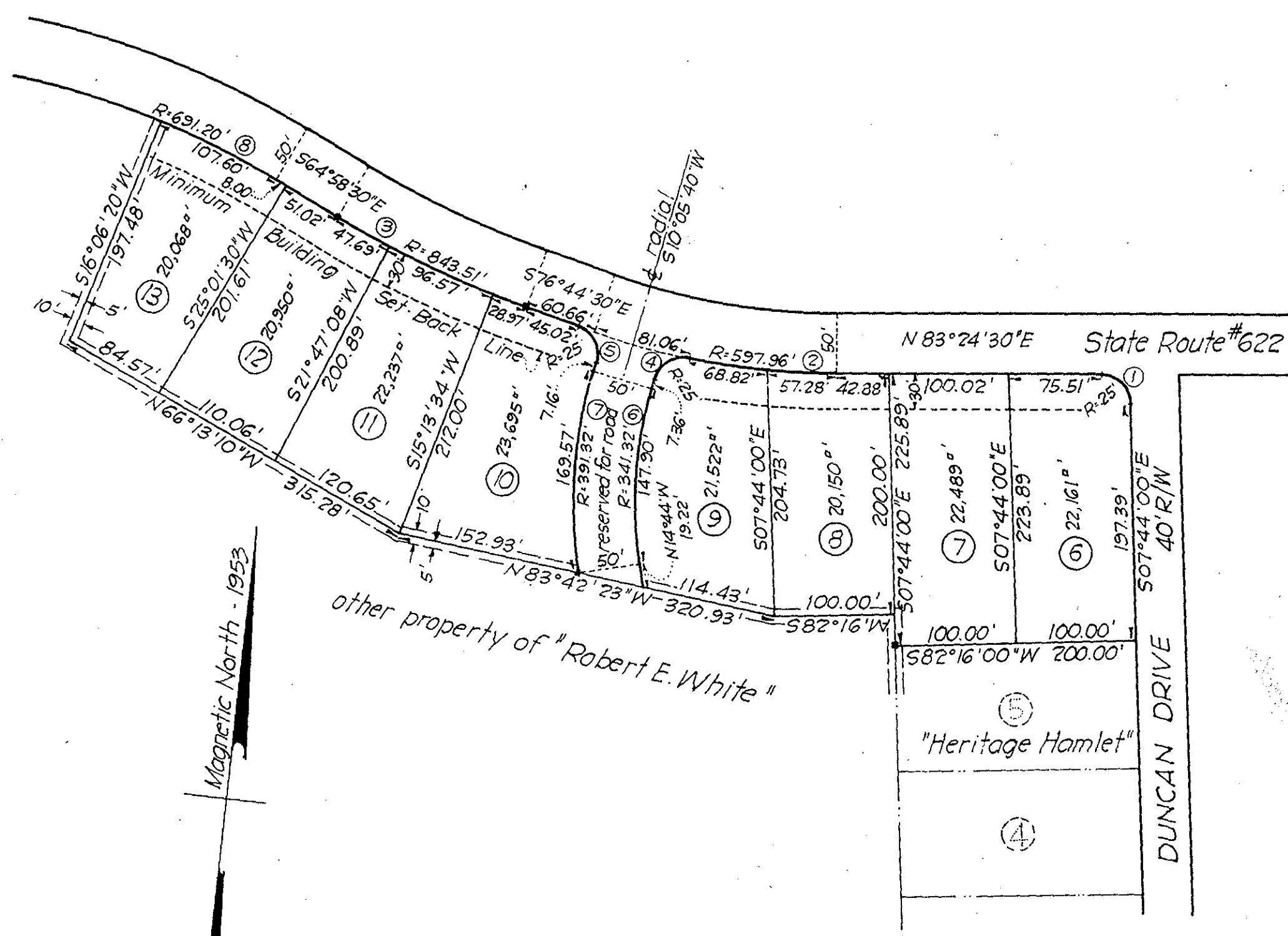

Area Developed in Subdivision. Lots - 3.98 Acres

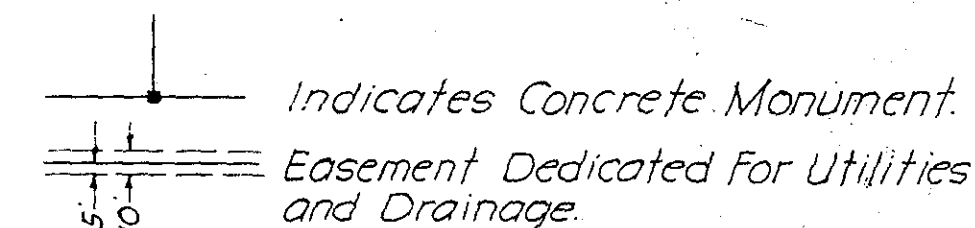

To the Best of my Knowledge and Belief This Survey and Plat are Correct and all of the Requirements of York County, Virginia, relating to the Recordation of Plats of Subdivisions Have Been Complied With. Boundary Closure is greater than 1 in 5000.

Hampton, Virginia S. Johnston Glass
 May, 1963. Civil Engineer & Surveyor

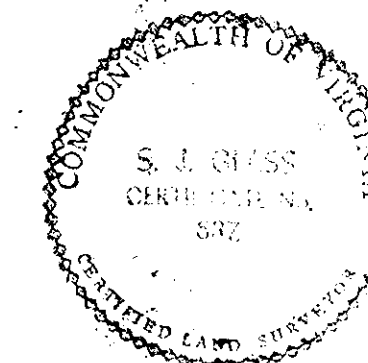
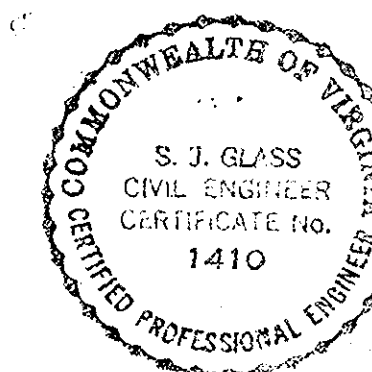

Filed in the Clerk's Office the 5th day of July, 1963

Teste: Melville I. Bryant, Clerk

APPROVED
 YORK COUNTY BOARD OF SUPERVISORS
 BY Farnest Z. Hoehn
 PLAT APPROVING AGENT.
 DATE July 23, 1963
 VARIATIONS APPROVED
 DATE _____