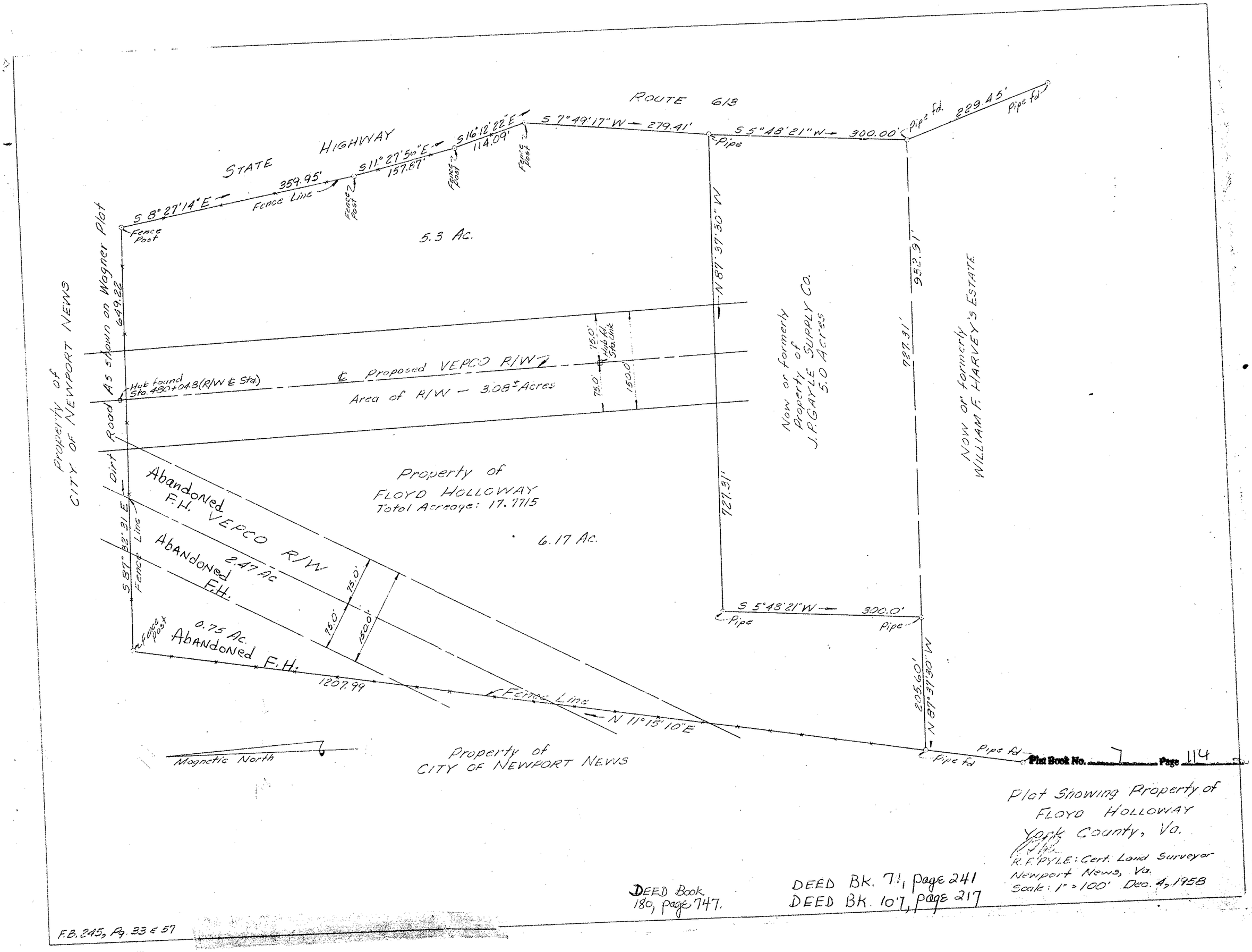
ROUTE 613
STATE HIGHWAY
S 8°27'14"E
359.95'
Fence Line
Fence Post
S 11°27'50"E
157.87'
S 16°12'22"E
114.09'
S 7°49'17"W — 279.41'
Pipe
S 5°48'21"W — 300.00'
Pipe fd.
229.45'
Pipe fd
Fence Post
5.3 Ac.
N 87°37'30" W
649.22
As shown on Wagner Plat
Property of CITY OF NEWPORT NEWS
Hub found Sta. 480+04.3 (R/W ℄ Sta.)
℄ Proposed VEPCO R/W
Area of R/W — 3.08± Acres
75.0'
150.0'
Hub Rd. Sta. Link
Now or formerly Property of J.P. GAYLE SUPPLY CO. 5.0 Acres
952.91'
727.31'
Now or formerly WILLIAM F. HARVEY'S ESTATE
Dirt Road
Property of FLOYD HOLLOWAY Total Acreage: 17.7715
6.17 Ac.
Abandoned F.H. VEPCO R/W 2.47 Ac
Abandoned F.H.
0.75 Ac. Abandoned F.H.
S 87°52'31" E
Fence Line
Fence post
1207.99
Fence Line
N 11°15'10"E
S 5°48'21"W — 300.0'
Pipe
Pipe
N 87°48'15" W
205.60'
Pipe fd
Pipe fd
Magnetic North
Property of CITY OF NEWPORT NEWS
Plat Book No. 7 Page 114
Plat Showing Property of FLOYD HOLLOWAY York County, Va.
R.F. PYLE: Cert. Land Surveyor Newport News, Va.
Scale: 1" = 100' Dec. 4, 1958
DEED Book 180, page 747.
DEED BK. 71, page 241
DEED BK. 107, page 217
F.B. 245, Pg. 33 & 57