

*Paul Goble 1966 Page 161
3rd on class of file
Co-1-66*

NOTE: THE ORIGINAL TRACT OF LAND [ABCDEFGHIJ] OWNED BY CHARLES W. BARCLAY WAS DRAWN FROM A PLAT BY ANTHONY H. ANDREWS C.E. DATED APRIL 19, 1960

NOW OR FORMERLY PROPERTY OF ROBERT M. BARCLAY

NOW OR FORMERLY PROPERTY OF CHARLES W. GLENN (SURVEY BY T.N. HUNNICUTT III C.L.S. - 22 JUNE 1962 -)

NOW OR FORMERLY PROPERTY OF ROBERT & JESSIE E. ALLRED (SURVEY BY T.N. HUNNICUTT III C.L.S. - OCT. 1, 1964 -)

NOW OR FORMERLY PROPERTY OF DAVID P. WHITTAKER (SURVEY BY T.N. HUNNICUTT III C.L.S. - NOV. 18, 1964 -)

NOW OR FORMERLY PROPERTY OF KENNETH R. & SHIRLEY R. GILLES (SURVEY BY T.N. HUNNICUTT III C.L.S. - NOV. 18, 1964 -)

NOW OR FORMERLY PROPERTY OF R.W. & DOROTHY C. GILES (SURVEY BY T.N. HUNNICUTT III C.L.S. - 16 SEPTEMBER 1945 -)

NOW OR FORMERLY PROPERTY OF R.W. & DOROTHY C. GILES (SURVEY BY C. CARMONA - C.L.S. - MAY 1, 1961 -)

PROPERTY OF THOMAS N. HUNNICUTT JR.

REMAINING PROPERTY OF CHARLES W. BARCLAY 6.70 ACRES

NOW OR FORMERLY PROPERTY OF ROBERT M. BARCLAY

Plat Book No. 7 Page 202

PLAT SHOWING REMAINING CHARLES W. BARCLAY YORK COUNTY, VIRGINIA SCALE 1"=100'
DRAWN BY ANDREW H. BEGGOVAN AND ASSOCIATES ARCHITECTS AND ENGINEERS
MAY 9, 1966
Anthon H. Andrews

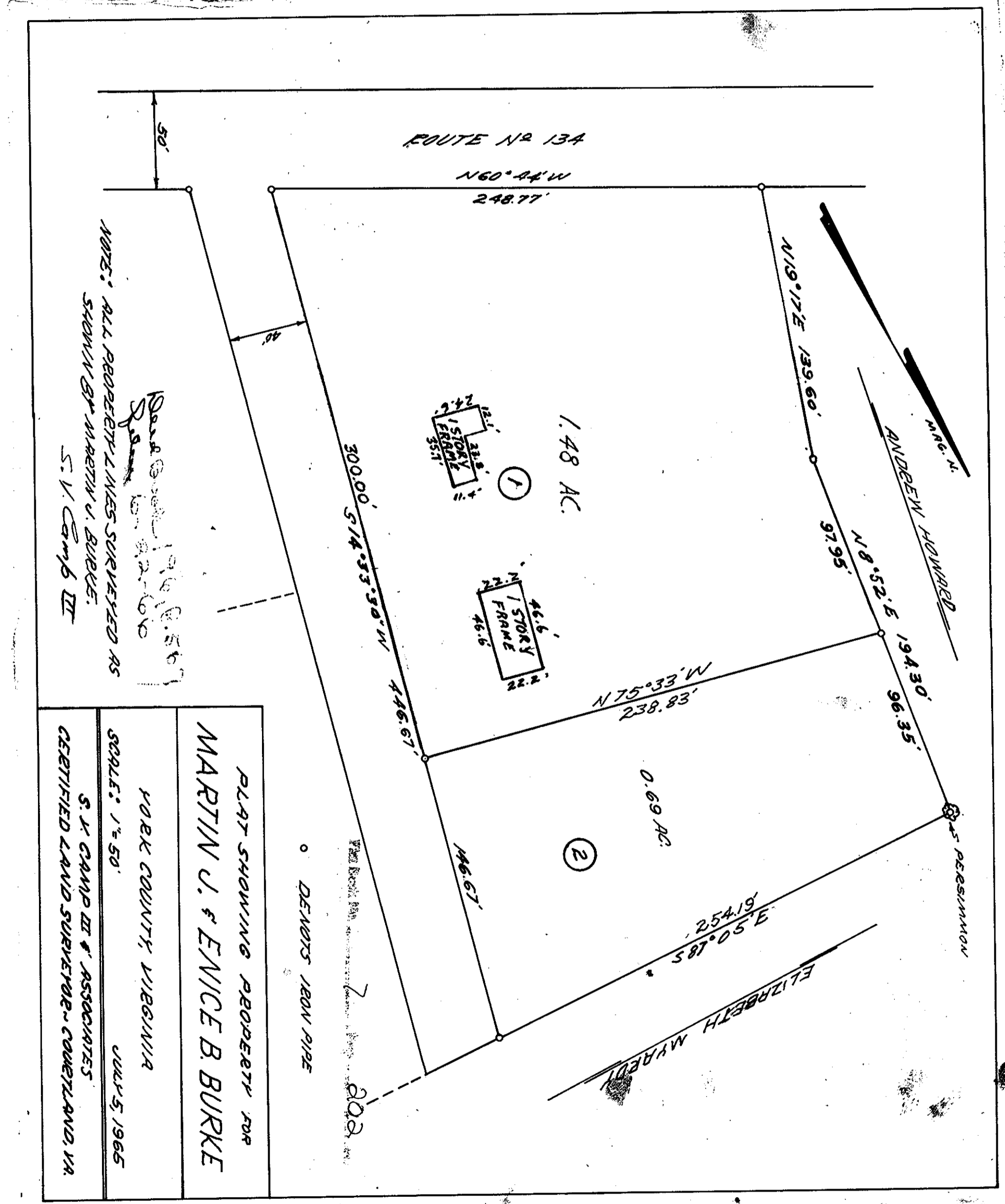

ROUTE NR 134
N60°44'W
248.77'

1.48 AC.

0.69 AC.

N19°17'E 139.60'

300.00' S14°33'30"W 446.67'

N75°33'W 238.83'

N8°52'E 96.35'

S50°05'E 254.19'

N25°30'44"E 290.96'

1 STORY FRAME

1 STORY FRAME

1 STORY FRAME

DEMOS 180W PIPE

NOTE: ALL PROPERTY LINES SURVEYED AS SHOWN BY ARBETH V. BURKE.

*Paul Goble 1966
3rd on class of file
Co-1-66*

PLAT SHOWING PROPERTY FOR MARTIN J. & ENICE B. BURKE YORK COUNTY VIRGINIA SCALE: 1"=50' JULY 5, 1965 S. V. CAMP III & ASSOCIATES CERTIFIED LAND SURVEYOR - COVETLAND, VA