

NOW OR FORMERLY SIDNEY COMBS

NOW OR FORMERLY ADA KIRBY HOPSON

NOW OR FORMERLY BLANCHE SLADE

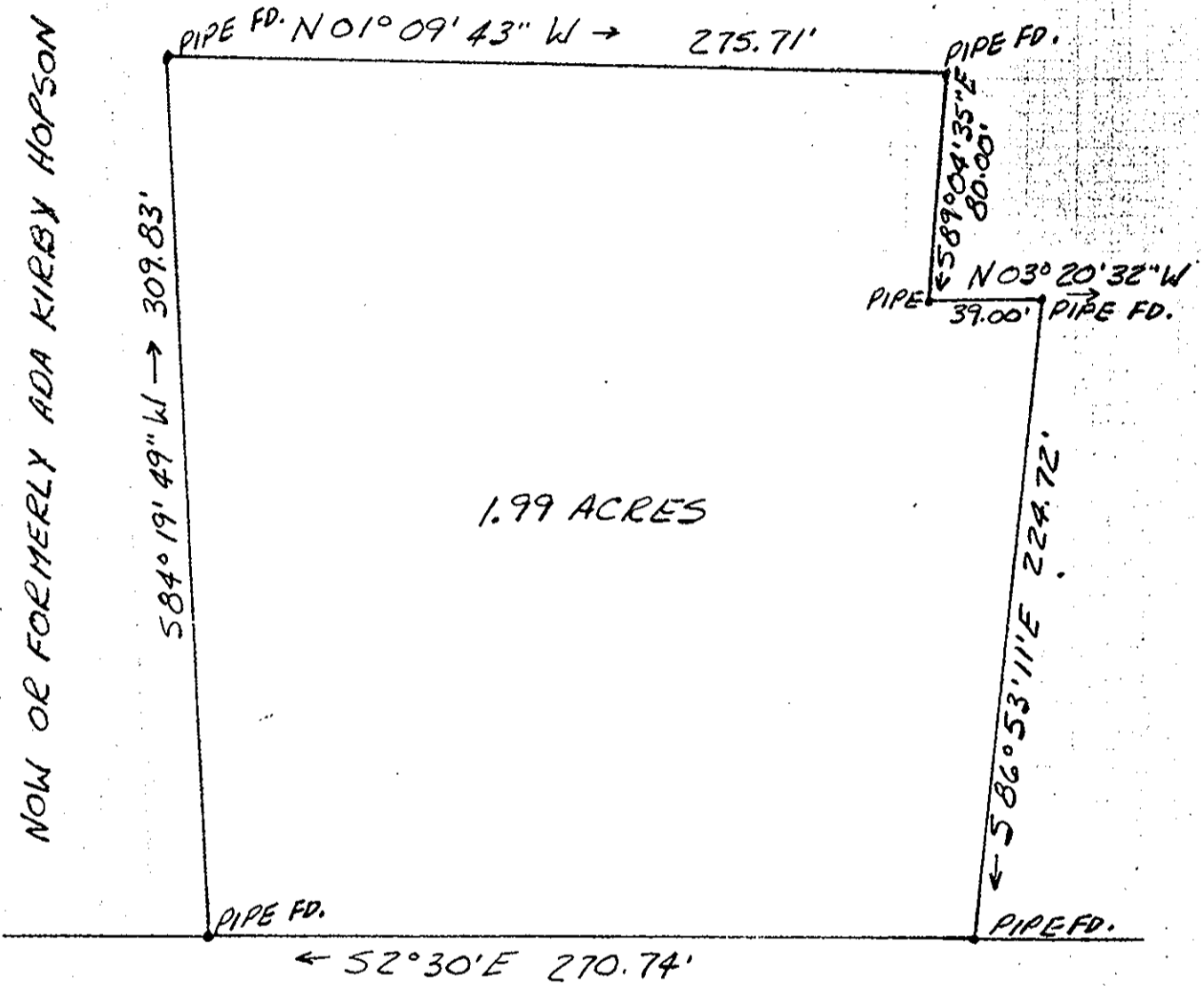

CARY'S CHAPEL ROAD

filed in the Clerk's Office, Circuit Court, York Co., Va.
the 5th day of December 1974

Plat Book No. 9 Page 2

Teste:
MELVILLE I. BRYANT, Clerk
Gatherine Rander D. C.
#281 CARY'S CHAPEL ROAD



Andrew Becouvarakis

PLAT OF THE PROPERTY OF FREDDIE & CARRIE HARE COMBS
PARCEL OF LAND CONTAINING 1.99 ACRES
BETHEL DISTRICT, YORK COUNTY, VA.
BECOVARAKIS AND SAVAGE SURVEYORS AND PLANNERS 1900 EAST PEMBROKE AVE. HAMPTON, VIRGINIA
SCALE: 1" = 60' DATE: Nov. 14, 1972