

VICINITY MAP
Scale: 1" = 2000'



I HEREBY CERTIFY THAT THIS PLAT AND SUBDIVISION WAS MADE BY ME AT THE DIRECTION OF THE OWNER AND IS ENTIRELY WITHIN THE BOUNDARIES OF LAND OWNED BY MARTHA RAY SHELTON, THE LAST INSTRUMENT OF TITLE BEING IN DEED BOOK 94, PAGE 216.

I HEREBY CERTIFY THAT TO THE BEST OF MY KNOWLEDGE AND BELIEF, ALL OF THE REQUIREMENTS OF THE BOARD OF SUPERVISORS AND ORDINANCES OF THE COUNTY OF YORK, VIRGINIA REGARDING THE PLATTING OF SUBDIVISIONS WITHIN THE COUNTY HAVE BEEN COMPLIED WITH.

GIVEN UNDER MY HAND THIS 26 DAY OF FEBRUARY, 1976

THIS SUBDIVISION IS WITH THE FREE CONSENT AND IN ACCORDANCE WITH THE DESIRES AND WISHES OF THE UNDERSIGNED OWNER AND PROPRIETOR OF SHELTON SUBDIVISION

MARTHA RAY SHELTON _____

STATE OF VIRGINIA
COUNTY OF YORK, TO-WIT:

SUBSCRIBED AND SWORN TO BEFORE ME _____
A NOTARY PUBLIC IN AND FOR THE COUNTY OF YORK, STATE OF VIRGINIA, THIS _____ DAY OF _____, 1976.

NOTARY PUBLIC _____

MY COMMISSION EXPIRES _____

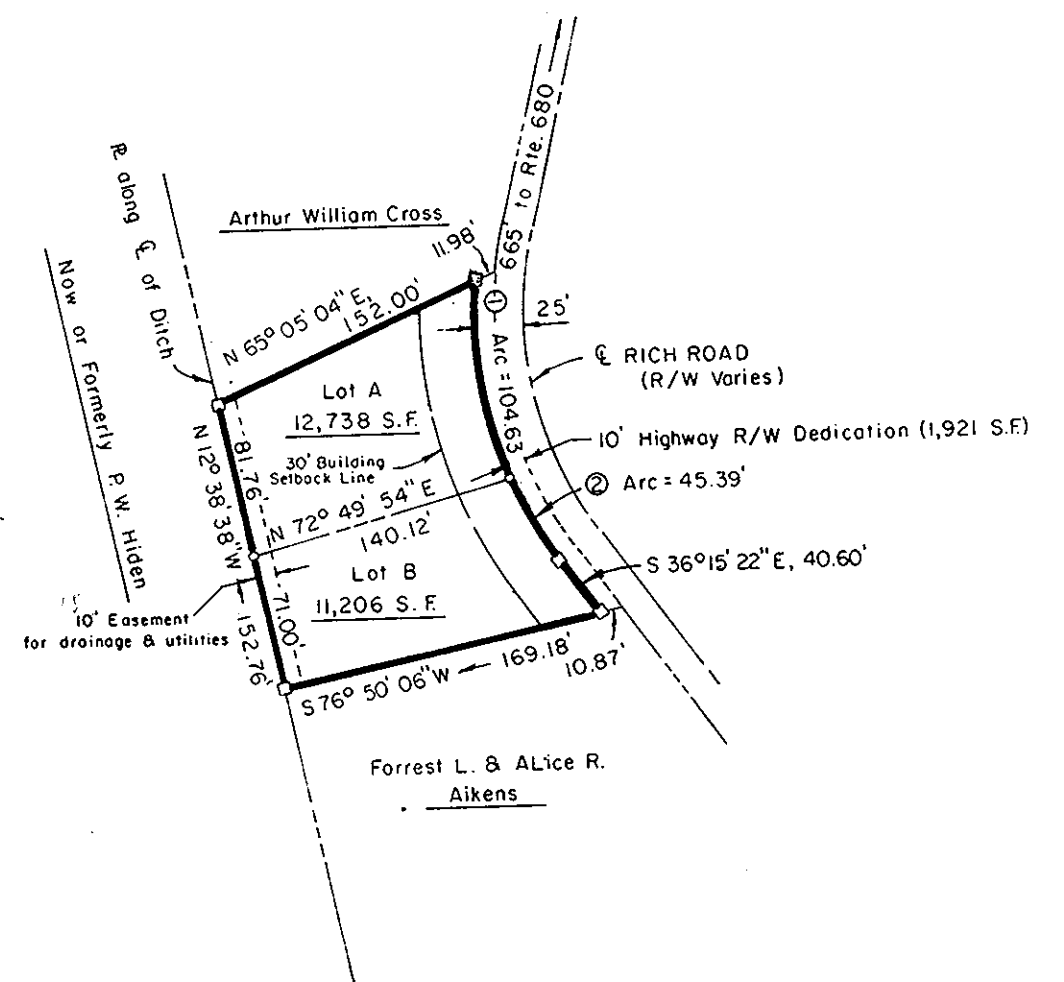

- Legend
- Indicates concrete monuments.
 - Indicates iron pipe at all lot corners.
 - Indicates Building Setback Line.

Note:
Residences not shown exist hereon.

Curve Data

	Radius	Delta	Arc	Tangent	Chord	Chord Bearing
1	196.28'	30° 32' 36"	104.63'	53.59'	103.40'	S 7° 44' 01" E
2	196.28'	13° 15' 03"	45.39'	22.80'	45.29'	S 29° 37' 50" E



APPROVED

YORK COUNTY BOARD OF SUPERVISORS
BY John W. Mahaffey Jr.
PLAT APPROVING AGENT
DATE March 29, 1976
VARIATIONS APPROVED
DATE January 26, 1976

Shelton Subdivision

A Subdivision of the Property of
MARTHA RAY SHELTON

LOCATED IN BETHEL MAGISTERIAL DISTRICT
YORK COUNTY, VIRGINIA

SCALE: 1" = 100' SHEET NO. 1 OF 1 FEBRUARY 26, 1976

EMIN B. HOLLEY, JR.
CERTIFIED LAND SURVEYOR
HAMPTON, VIRGINIA

Filed in the Clerk's Office, Circuit Court, York Co., Va.
the 12th day of April, 1976

Teste: Edith M. Elliott, Clerk
Betty Hausel, D. C.

VIRGINIA, YORK COUNTY, TO-WIT

IN THE CLERK'S OFFICE OF THE CIRCUIT COURT FOR THE COUNTY OF YORK, THIS 12th DAY OF April, 1976, THIS MAP WAS PRESENTED AND ADMITTED TO RECORD AS THE LAW DIRECTS.

TESTE Edith M. Elliott CLERK Betty Hausel
PLAT BOOK 9 PAGE 69