

VICINITY MAP
SCALE 1" = 800'

STATE OF VIRGINIA
 COUNTY OF YORK
 IN THE CLERK'S OFFICE OF THE CIRCUIT COURT
 FOR THE COUNTY OF YORK THE 1st DAY OF Feb 1978
 THIS MAP WAS PRESENTED AND ADMITTED TO RECORD
 AS THE LAW DIRECTS, PLAT BOOK 9, PAGE 211

TESTE: Adith M. Elliott
 CLERK
Billy Hausel, D.C.

AREA WITHIN LOTS.....0.2398 ACRES
 AREA WITHIN R/W.....0.0000 ACRES
 TOTAL SUBDIVIDED AREA 0.2398 ACRES

* PRIVATE EASEMENT TO BE CONVEYED TO F.H. & SANDRA ASHBERRY FOR UTILITIES.

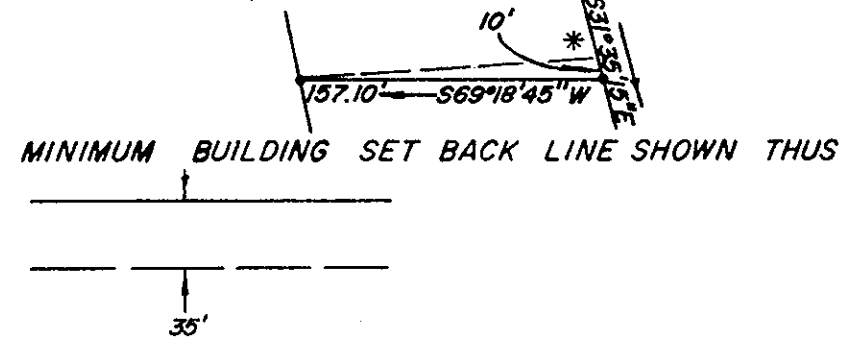

**SUBDIVISION OF THE PROPERTY OF
 EDWARD C. SMITH SR. &
 JENNIE B. SMITH
 CITY OF POQUOSON
 VIRGINIA**

COENEN & ASSOCIATES, INC.
 ENGINEERS — PLANNERS — SURVEYORS
 696 J. CLYDE MORRIS BLVD. — NEWPORT NEWS, VA.
 SCALE: 1" = 100' DATE: JANUARY 31, 1978

TO THE BEST OF MY KNOWLEDGE AND BELIEF,
 ALL THE REQUIREMENTS AS SET FORTH IN THE ORDINANCE
 FOR APPROVING PLATS OF SUBDIVISIONS IN THE COUNTY
 OF YORK, VIRGINIA, HAVE BEEN COMPLIED WITH, INCLUDING
 A CLOSURE OF NOT LESS THAN 1/10,000.

THIS IS TO CERTIFY THAT THE LAND EMBRACED
 IN THIS SUBDIVISION IS IN THE NAME OF EDWARD C.
 SMITH SR. & JENNIE B. SMITH, AND WAS ACQUIRED
 FROM R. M. WATKINS, et ux, et als, BY DEED DATED
 JANUARY 5, 1924, AND RECORDED ON DECEMBER 23,
 1948 IN DEED BOOK 66, PAGE 533, IN THE CLERK'S
 OFFICE OF THE CIRCUIT COURT FOR THE COUNTY OF
 YORK, VIRGINIA.

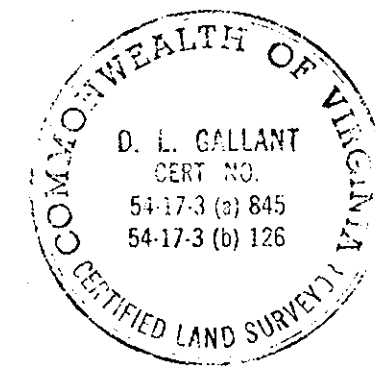

D. L. Gallant
 D. L. GALLANT
 Certified Land Surveyor

THIS SUBDIVISION IS WITH THE FREE CONSENT AND
 IN ACCORDANCE WITH THE DESIRES OF THE UNDERSIGNED
 OWNERS AND PROPRIETORS.

Edward C. Smith & Jennie B. Smith

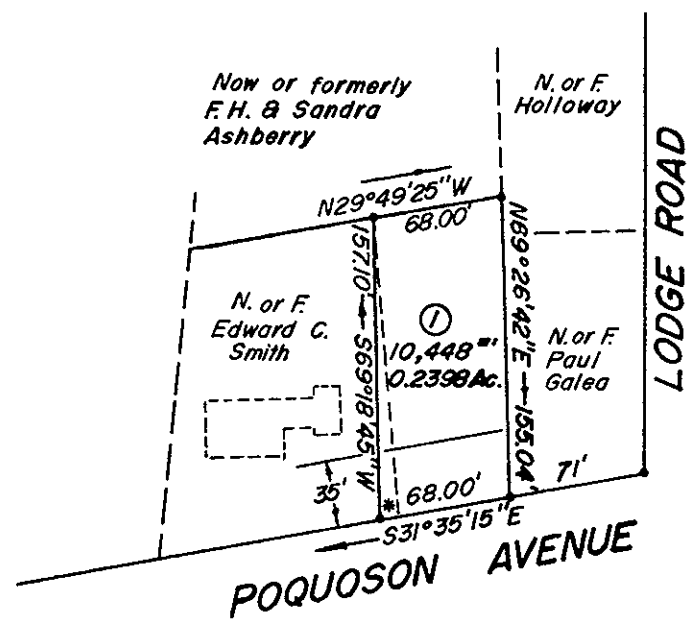

I, JAMES L. WRIGHT, A NOTARY PUBLIC IN
 AND FOR THE CITY OF HAMPTON, DO HEREBY CER-
 TIFY THAT THE ABOVE NAMED PERSONS WHOSE NAMES
 ARE SIGNED TO THE FOREGOING WRITING HAVE AC-
 KNOWLEDGED THE SAME BEFORE ME IN MY CITY AND
 STATE. AFORESAID

GIVEN UNDER MY HAND THIS 31st DAY OF JANUARY
 1978

James L. Wright
 NOTARY PUBLIC

MY COMMISSION EXPIRES January 9, 1982

**CITY OF POQUOSON
 APPROVED**

BY George W. Dorian
 CITY MANAGER
 DATE 31 Jan 78