

K&E 17 0453 5-77 MC6258A

SKIMINO HILLS

SECTION FOUR

COUNTY OF YORK

VIRGINIA

COENEN & ASSOCIATES, INC.
 ENGINEERS — PLANNERS — SURVEYORS
 696 J. CLYDE MORRIS BLVD. — NEWPORT NEWS, VA.
 SCALE: 1" = 100' DATE: SEPTEMBER 9, 1977

STATE OF VIRGINIA
 COUNTY OF YORK
 IN THE CLERK'S OFFICE OF THE CIRCUIT COURT
 FOR THE COUNTY OF YORK THE 24th DAY OF April 1978
 THIS MAP WAS PRESENTED AND ADMITTED TO RECORD
 AS THE LAW DIRECTS, PLAT BOOK 9, PAGE 224

TESTE: Edith M. Elliott
 CLERK
 By: Calvin B. Buda, Jr.

EASEMENTS SHOWN THUS ARE HEREBY CONVEYED TO THE
 COUNTY OF YORK FOR DRAINAGE & OTHER UTILITIES.

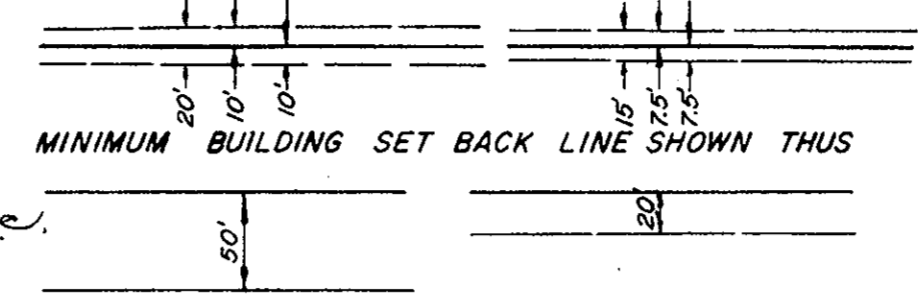

AREA WITHIN LOTS..... 8.9583 ACRES
 AREA WITHIN R/W..... 1.3004 "
 TOTAL SUBDIVIDED AREA..... 10.2587 ACRES

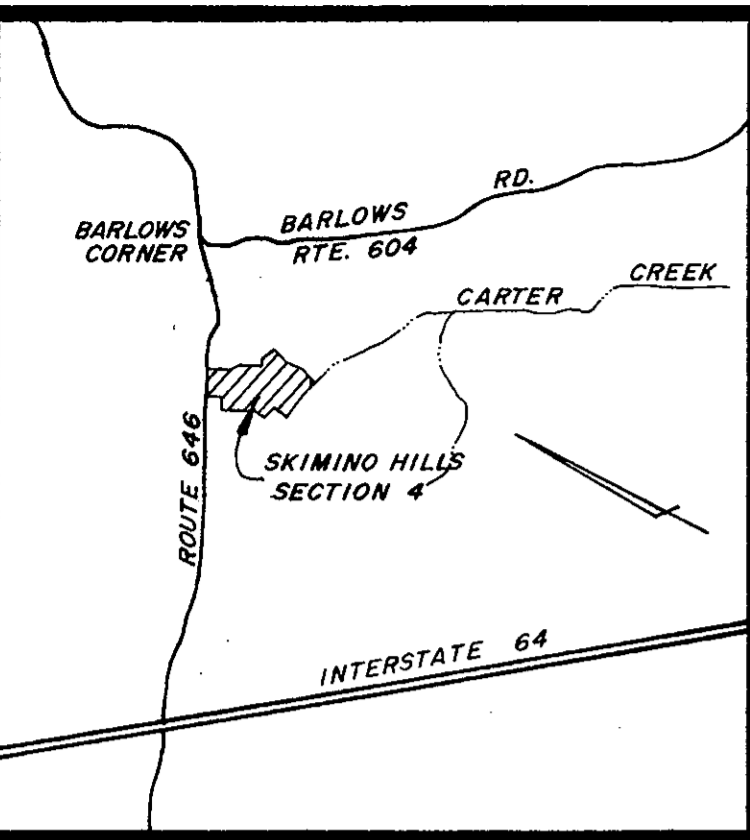

VICINITY MAP
 SCALE 1" = 2,000'

APPROVED
 YORK COUNTY HEALTH DEPARTMENT
 BY: Ernest Baggle DATE: 10-13-77

TO THE BEST OF MY KNOWLEDGE AND BELIEF,
 ALL THE REQUIREMENTS AS SET FORTH IN THE ORDINANCE
 FOR APPROVING PLATS OF SUBDIVISIONS IN THE COUNTY
 OF YORK, VIRGINIA, HAVE BEEN COMPLIED WITH, INCLUDING
 A CLOSURE OF NOT LESS THAN 1/10,000.

THIS IS TO CERTIFY THAT THE LAND EMBRACED
 IN THIS SUBDIVISION IS IN THE NAME OF APARTMENTS,
 INC., AND WAS ACQUIRED FROM VIRGINIA BAPTIST
 FOUNDATION, INCORPORATED, A VIRGINIA CORPORATION
 BY DEED DATED MAY 1, 1974, AND DULY RECORDED IN
 THE CLERK'S OFFICE OF CIRCUIT COURT OF THE COUNTY
 OF YORK, VIRGINIA, IN DEED BOOK 267, PAGE 513.



D.L. Gallant
 D.L. GALLANT
 CERTIFIED LAND SURVEYOR

THIS SUBDIVISION IS WITH THE FREE CONSENT AND
 IN ACCORDANCE WITH THE DESIRES OF THE UNDERSIGNED
 OWNERS AND PROPRIETORS.

[Signatures]

I, Carolyn A. McGeary, A NOTARY PUBLIC IN
 AND FOR THE City of Newport News, Va., DO HEREBY CER-
 TIFY THAT THE ABOVE NAMED PERSONS WHOSE NAMES
 ARE SIGNED TO THE FOREGOING WRITING HAVE AC-
 KNOWLEDGED THE SAME BEFORE ME IN MY City AND
 STATE AFORESAID

GIVEN UNDER MY HAND THIS 6 DAY OF October
 1977.

Carolyn A. McGeary
 NOTARY PUBLIC

MY COMMISSION EXPIRES 3/10/79

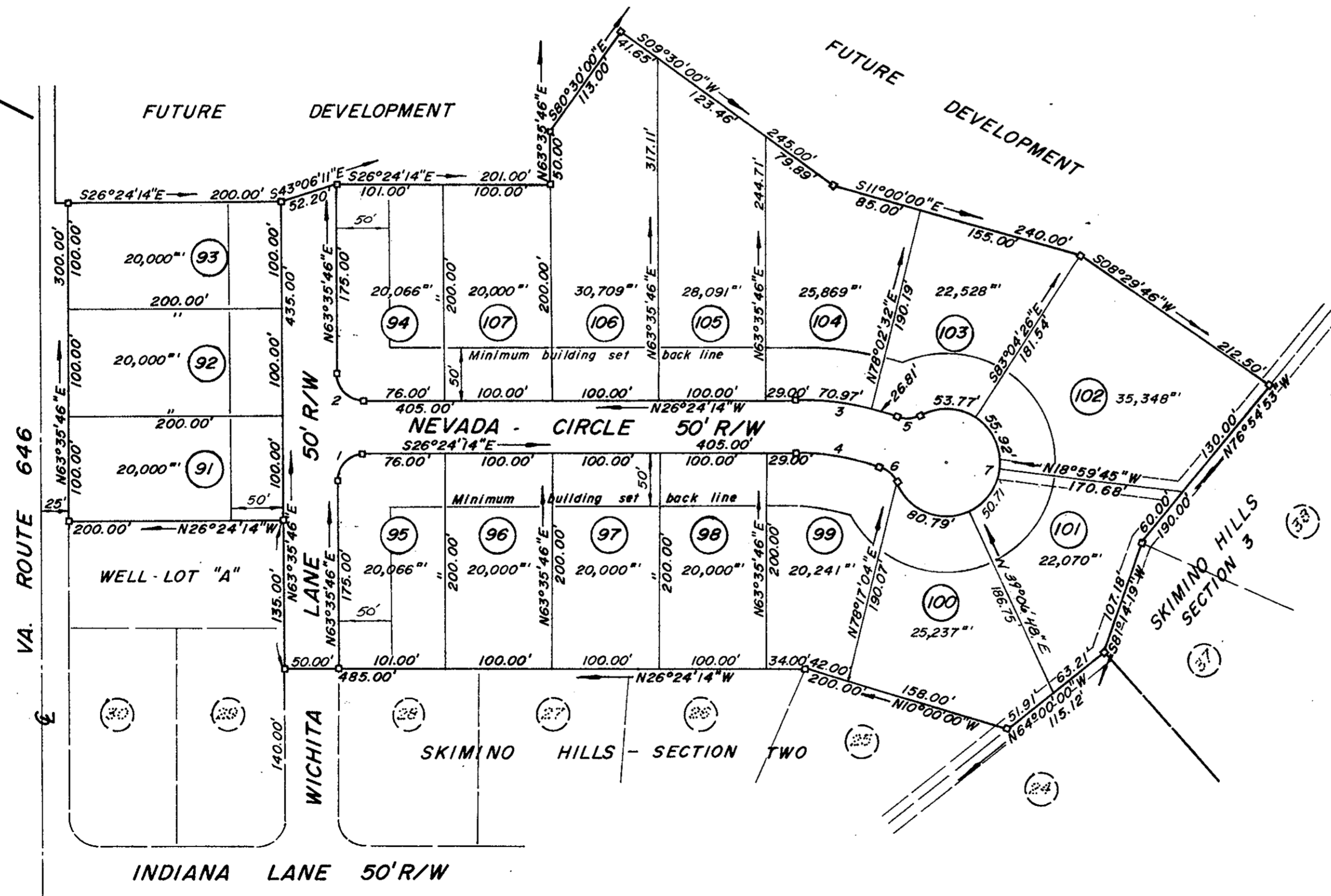

NO.	DELTA	RADIUS	TANGENT	ARC	CHORD	CH. BEARING
1	90°00'00"	25.00'	25.00'	39.27'	35.36'	N71°24'14"W
2	90°00'00"	25.00'	25.00'	39.27'	35.36'	N18°35'46"E
3	19°54'14"	281.47'	49.39'	97.78'	97.29'	N16°27'07"W
4	19°54'14"	231.47'	40.61'	80.41'	80.01'	N16°27'07"W
5	48°11'24"	25.00'	11.18'	21.03'	20.41'	N17°35'42"E
6	48°11'24"	25.00'	11.18'	21.03'	20.41'	N30°35'42"W
7	276°22'48"	50.00'	—	241.19'	—	—

YORK COUNTY, VIRGINIA
 APPROVED

YORK COUNTY BOARD OF SUPERVISORS
 BY: R.E. [Signature]
 PLAT APPROVING AGENT
 DATE April 21, 1978
 VARIATIONS APPROVED
 DATE None