

MERIDIAN PER PLAT BOOK 7 PG. 100

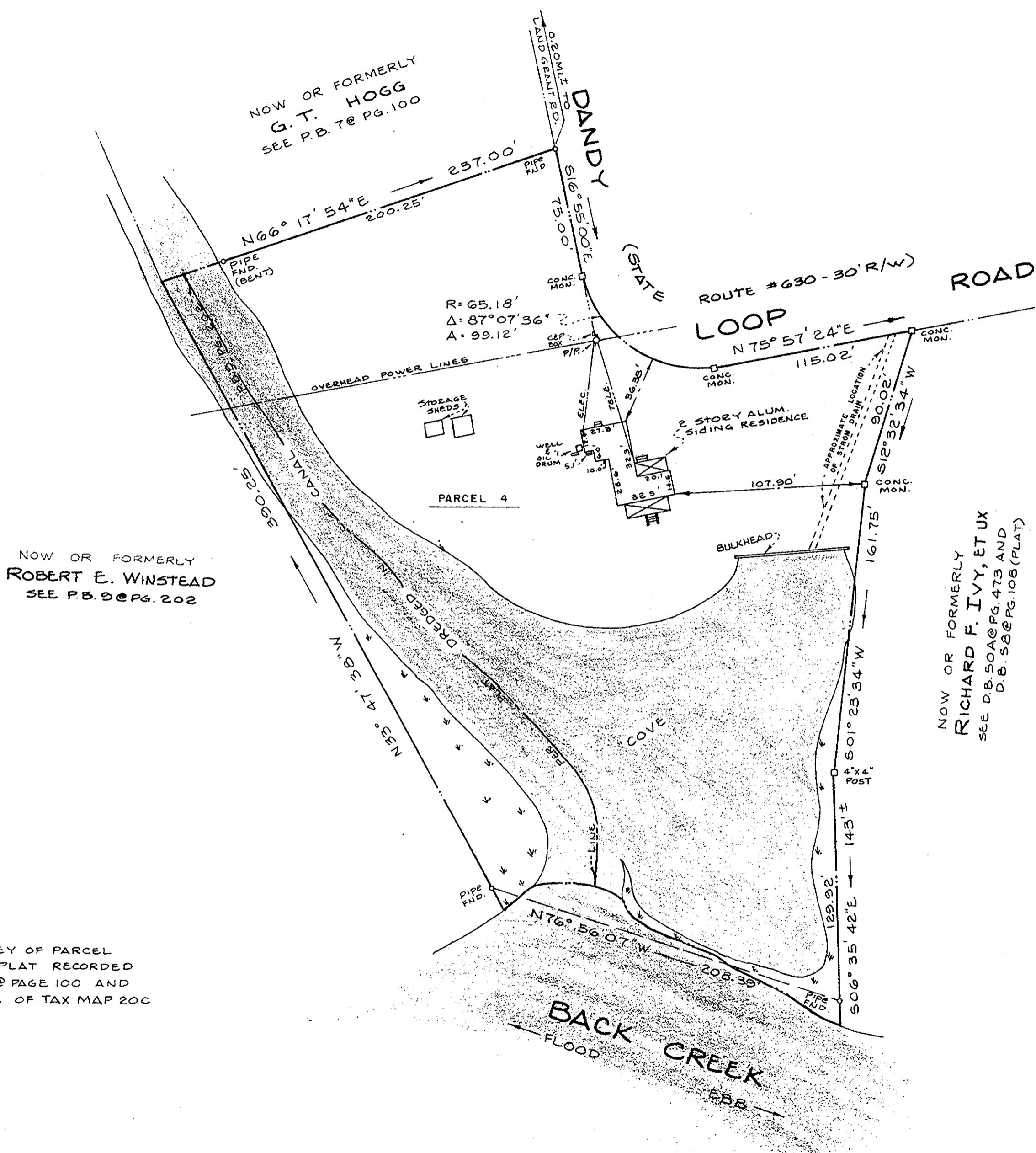

NOW OR FORMERLY
G.T. HOGG
SEE P.B. 7 @ PG. 100

NOW OR FORMERLY
ROBERT E. WINSTEAD
SEE P.B. 9 @ PG. 202

NOW OR FORMERLY
RICHARD F. IVY, ET UX
SEE D.B. 50 @ PG. 473 AND
D.B. 58 @ PG. 106 (PLAT)

NOTE: THIS IS A RESURVEY OF PARCEL # 4 AS SHOWN ON PLAT RECORDED IN PLAT BOOK 7 @ PAGE 100 AND BEING PARCEL 18 OF TAX MAP 20C

AREA OF HIGHLAND 1.65 AC. ±
 AREA OF COVE & CANAL 0.93 AC. ±
 TOTAL AREA 2.58 ACRES ±

REFERENCES:
 W.B. 5 PG. 845
 D.B. 179 PG. 277 & 289
 P.B. 7 PG. 100



SUBJECT TO EASEMENTS, RIGHT OF WAYS, AND COVENANTS OF RECORD.

WB 381 p 696
 Filed in the Clerk's Office, Circuit Court, York Co., Va.
 the 25 day of July 1953

Teste:
 Edith M. Elliott, Clerk

Plat Book No. 9 Page 574

PLAT SHOWING THE PROPERTY OF D.M. & COLLEEN M. RAGANS BEING PARCEL 4, Plot of the property of JOHN ROBERT WALLER NELSON DISTRICT, YORK COUNTY, VIRGINIA		
SCALE: 1" = 50'	APPROVED BY:	DRAWN BY:
DATE: JULY 12, 1953		REVISED:
JOHNSON, MORECOCK, & RUTH, INC. CIVIL ENGINEER & LAND SURVEYORS TABB, VIRGINIA		
		DRAWING NUMBER