

RESUBDIVISION OF PART OF PARCEL "B" AND PARCEL "E"  
PROPERTY OF  
US CORPORATION, INC.  
YORK COUNTY, VIRGINIA

J.J. ALFONSO  
LAND SURVEYOR  
763 J. CLYDE MORRIS BLVD., NEWPORT NEWS, VA.  
SCALE: 1" = 100' DATE: DEC. 20, 1984

To the best of my knowledge and belief, all the requirements as set forth in the ordinance for approving plats of subdivision in the County of York, Virginia have been complied with, including a closure of not less than 1'/10,000.'

This is to certify that the land embraced in this subdivision is in the name of US Corporation and was aquired as follows:

- Parcel "B-1"  
From Carr's Tire Distributors by deed dated Aug. 10, 1982, in Deed Book 370, Page 250.
  - Parcel "B-2" & Part of Parcel B  
From Pear Tree Hall Associates, Inc. by deed dated June 30, 1976 in D.B. 289, PG. 306.
  - Parcel "E"  
From Rosemont Associates, by deed dated March 1, 1979, in D.B. 325, PG. 348.
- The aforementioned deeds are recorded in the clerk's office of Circuit Court of York County, Virginia.

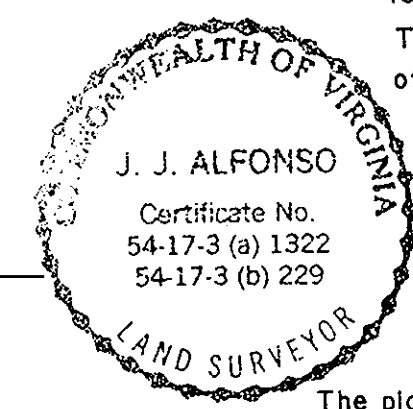

*J. J. Alfonso*  
J. J. ALFONSO, LS

The platting of the land hereon shown is with the free consent and in accordance with the desires and wishes of the undersigned owners and proprietors.

US Corporation, Inc. *E. H. Newman III*  
E. H. Newman, III  
President

STATE OF VIRGINIA  
I, BOB TANNER, a notary public in and for the COUNTY and state aforesaid, do hereby certify that persons whose names are signed to the forgoing writing have acknowledged the same before me in my COUNTY and state aforesaid.  
Given under my hand this 21 day of DECEMBER 1984.  
My commision expires OCTOBER 24, 1986  
*Bob Tanner*  
NOTARY PUBLIC

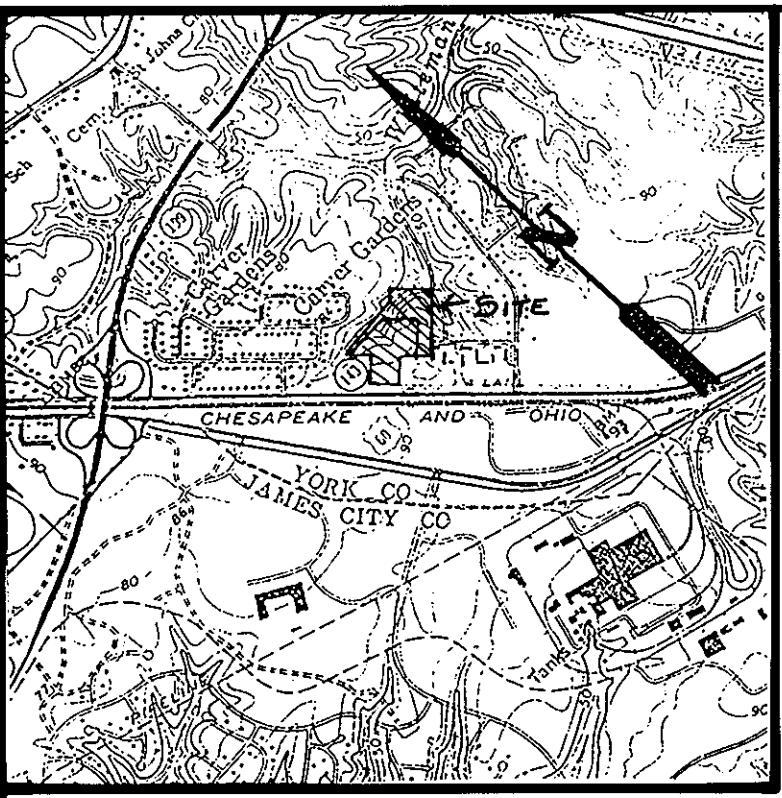

VICINITY MAP  
SCALE: 1" = 2,000'

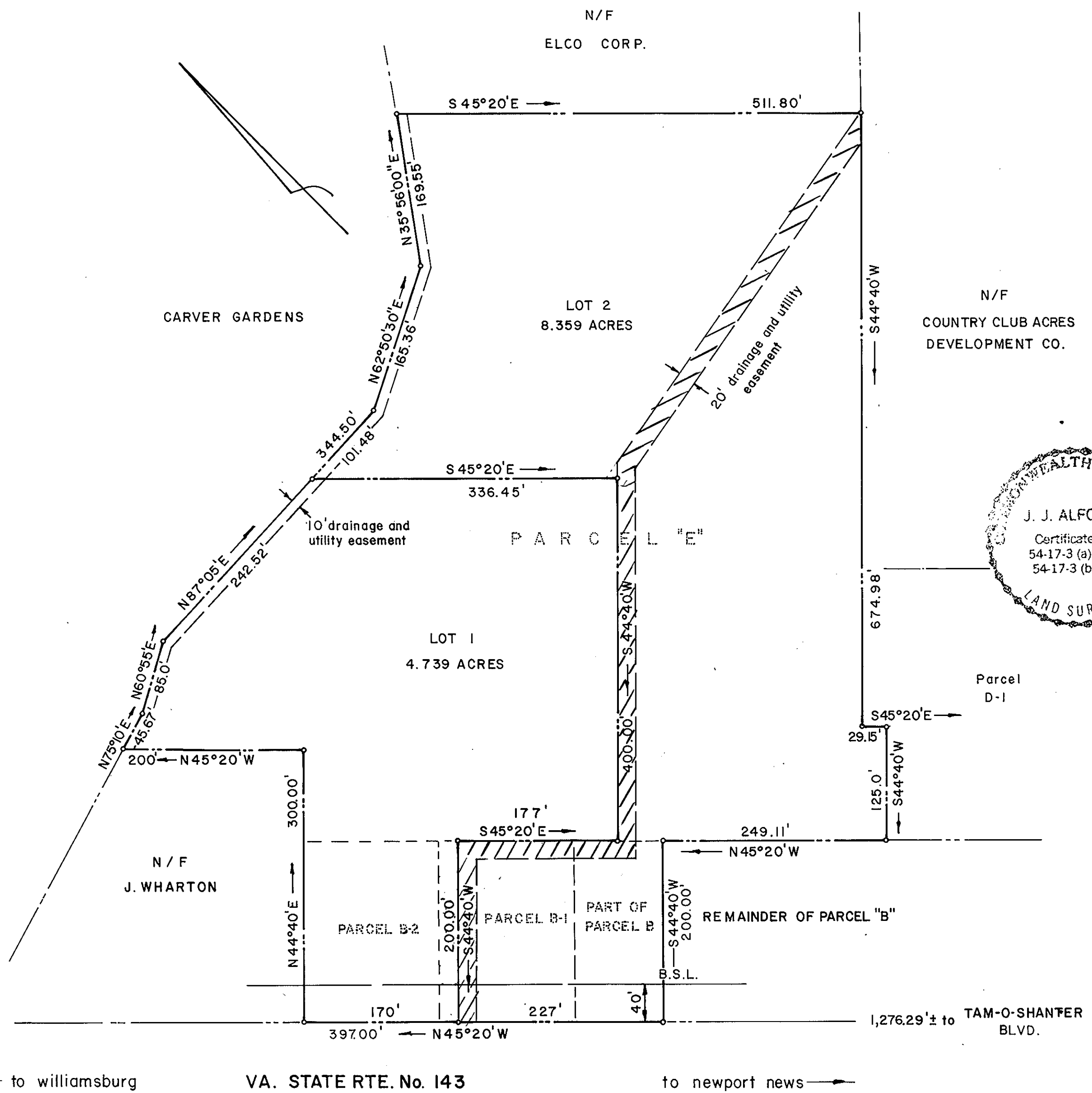

STATE OF VIRGINIA  
County of York to wit:  
In the clerk's office of the Circuit Court for the County of York, this map was presented and admitted to record as the law requires in Plat Book 10 Page 69  
Date December 27, 1984  
Teste \_\_\_\_\_ Clerk  
By *Deborah Barber* Deputy Clerk

AREA WITHIN LOTS: 13.098 Ac.  
AREA WITHIN R/W: 0.000 Ac.  
TOTAL SUBDIVIDED AREA: 13.098 Ac.

Each lot within this subdivision is served by public water provided by the City of Newport News Department of Public Utilities.

Each lot within this subdivision is served by public Sanitary Sewer provided by York County.

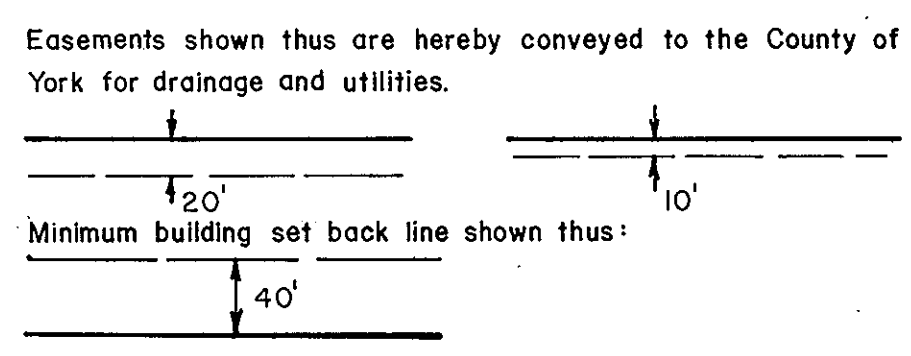

YORK COUNTY, VIRGINIA  
APPROVED  
YORK COUNTY BOARD OF SUPERVISORS  
BY *[Signature]*  
PLAT APPROVING AGENT  
DATE Dec. 27, 1984