

BOUNDARY LINE ADJUSTMENT
 BETWEEN
 THE PROPERTIES OF
 ESTATE OF HENRY F. MOORE
 &
 EUGENE S. & CAROLYN M. HOLT

COUNTY OF YORK VIRGINIA

BECOUVARAKIS & ASSOC.
 LAND SURVEYORS & PLANNERS
 P.O. BOX 4175
 HAMPTON, VIRGINIA, 23664

Scale: 1"=100' Date: FEB. 4, 1985

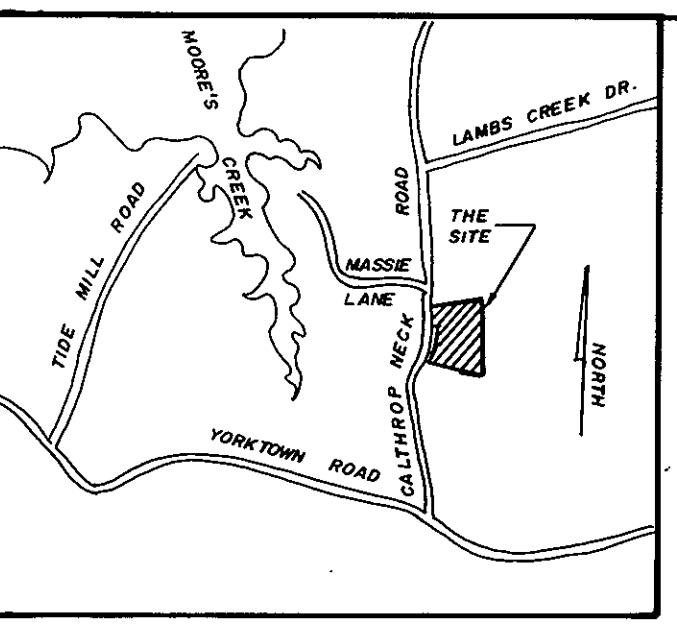

THIS BOUNDARY LINE ADJUSTMENT IS WITH THE FREE CONSENT AND IN ACCORDANCE WITH THE DESIRES OF THE UNDERSIGNED OWNERS AND PROPRIETORS.

Mabel E. Moore
Eugene S. Holt Carolyn M. Holt

DATE: February 18, 1985

I, Beatrice B. Massey, A NOTARY PUBLIC IN AND FOR THE STATE OF VIRGINIA DO HEREBY CERTIFY THAT THE ABOVE NAMED PERSONS WHOSE NAMES ARE SIGNED TO THE FOREGOING WRITING HAVE ACKNOWLEDGED THE SAME BEFORE ME IN MY AND STATE AFORESAID.
 GIVEN UNDER MY HAND THIS 18th DAY OF Feb., 1985.

Beatrice B. Massey
 NOTARY PUBLIC

TO THE BEST OF MY KNOWLEDGE AND BELIEF, ALL THE REQUIREMENTS AS SET FORTH IN THE SUBDIVISION ORDINANCE OF THE COUNTY OF YORK, VIRGINIA, HAVE BEEN COMPLIED WITH, INCLUDING A CLOSURE OF NOT LESS THAN 1'/10,000'. THIS IS TO CERTIFY THAT THE LAND EMBRACED IN THIS SUBDIVISION IS IN THE NAME OF EUGENE S. & CAROLYN M. HOLT AND WAS ACQUIRED FROM HENRY F. MOORE BY DEED DATED OCTOBER 6, 1977, AND DULY RECORDED IN THE CLERK'S OFFICE OF THE CIRCUIT COURT OF THE COUNTY OF YORK, VIRGINIA, IN DEED BOOK 306, PAGE 95. I CERTIFY THAT MONUMENTS AS SHOWN ON THIS PLAT WILL BE SET ON OR BEFORE MARCH 5, 1985

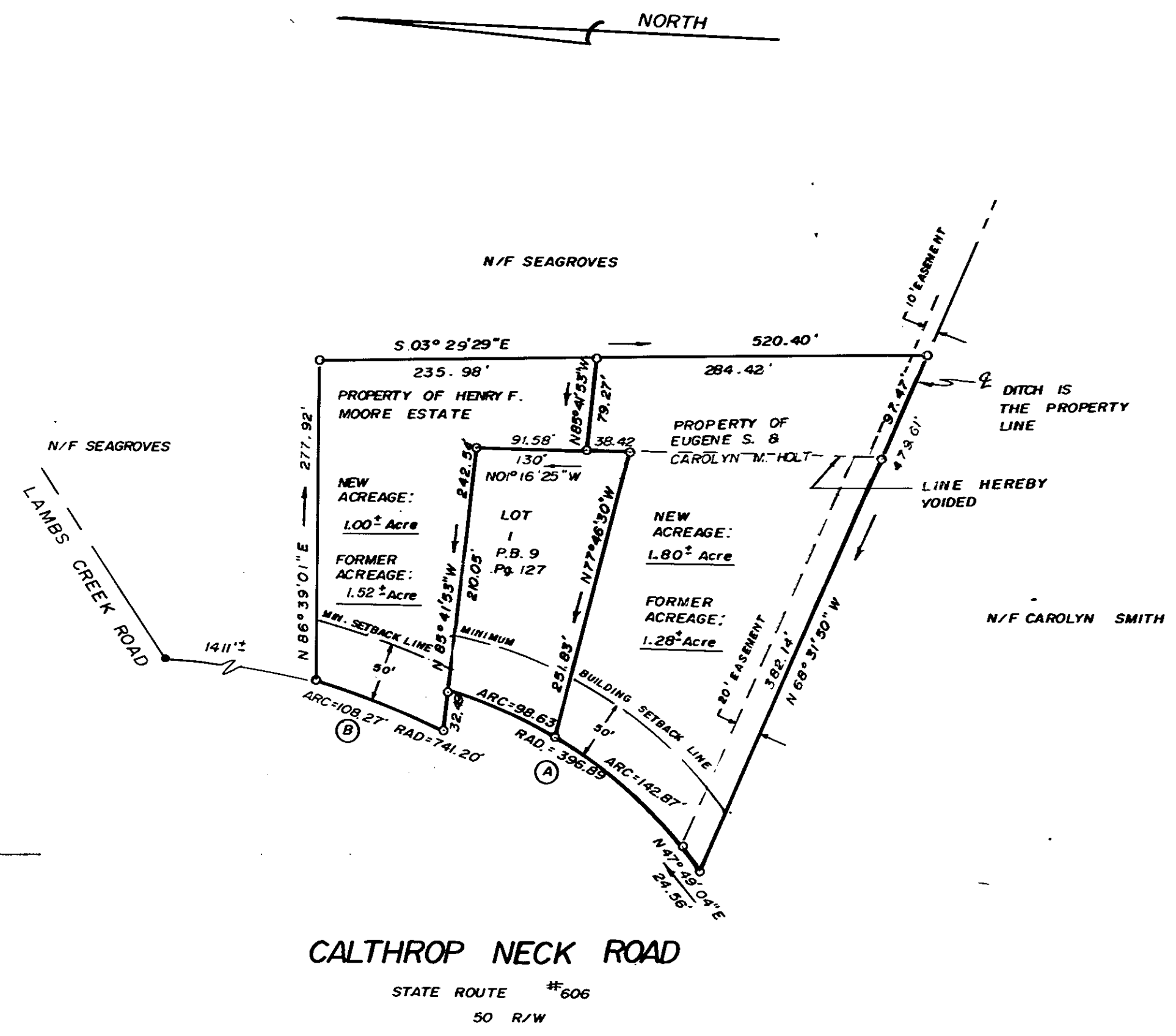

CALTHROP NECK ROAD
 STATE ROUTE #606
 50 R/W

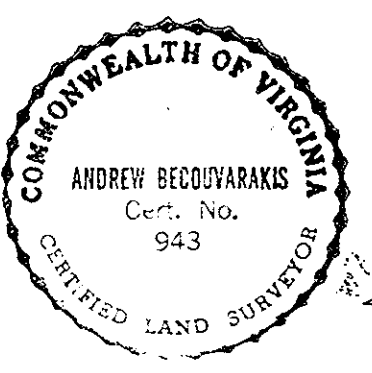

Andrew Becouvarakis
 ANDREW BECOUVARAKIS, C.L.S.

NOTE: THE LAND HEREBY CONVEYED OR EXCHANGED SHALL NOT FOR ANY PURPOSE BE OR BECOME A SEPARATE OR INDEPENDENT LOT, TRACT OR PARCEL BUT FOR ALL PURPOSES SHALL BECOME AND BE CONSIDERED A PART OF THE ADJACENT LOT, TRACT OR PARCEL ALREADY OWNED BY EUGENE S. HOLT, ETUX. AT THE TIME OF THIS CONVEYANCE OR EXCHANGE.

AREA WITHIN LOTS 2.80 AC.
 AREA WITHIN RIGHT-OF-WAY 00
 TOTAL SUBDIVISION AREA 2.80 AC.

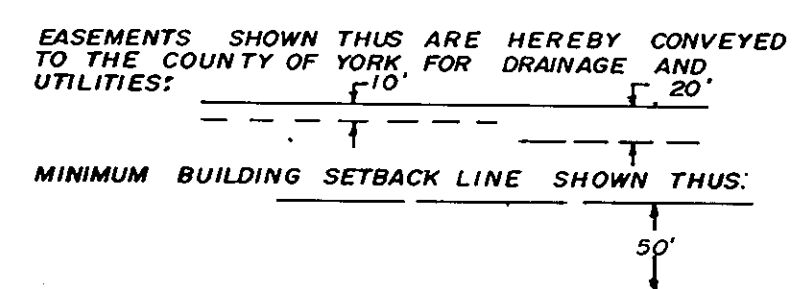

CURVE DATA TABLE						
NO.	DELTA	RADIUS	ARC	CHORD	TANGENT	CHORD BEARING
A	34°51'52"	396.89'	241.50'	237.80'	124.62'	N 30°23'06"E
B	8°22'11"	741.20'	108.27'	108.18'	54.23'	N 16°43'12"E

APPROVED:
 YORK COUNTY BOARD OF SUPERVISORS
 BY: [Signature]
 PLAT APPROVING AGENT
 DATE: February 21, 1985

STATE OF VIRGINIA
 COUNTY OF YORK
 IN THE CLERK'S OFFICE OF THE CIRCUIT COURT FOR THE COUNTY OF YORK THE 21st DAY OF Feb., 1985.
 THIS MAP WAS PRESENTED AND ADMITTED TO RECORD AS THE LAW DIRECTS IN PLAT BOOK 10, PAGE 90
 TESTE: Edith M. Elliott, Clerk
 CLERK
 BY: [Signature]