

THE PLAT IS EXHIBIT \_\_\_\_\_ OF THE  
 DECLARATION DATED \_\_\_\_\_  
 AND RECORDED IN DEED BOOK \_\_\_\_\_  
 AT PAGE \_\_\_\_\_.

**AMERICAN PLAZA**  
 A CONDOMINIUM  
 2250 GEORGE WASHINGTON HIGHWAY  
 YORK COUNTY VIRGINIA

BEING "LOT 3-B" OF PLAT OF SURVEY  
 RECORDED IN THE CLERK'S LAND  
 RECORDS OF YORK COUNTY, VIRGINIA,  
 PLAT BOOK 9 PAGE 241

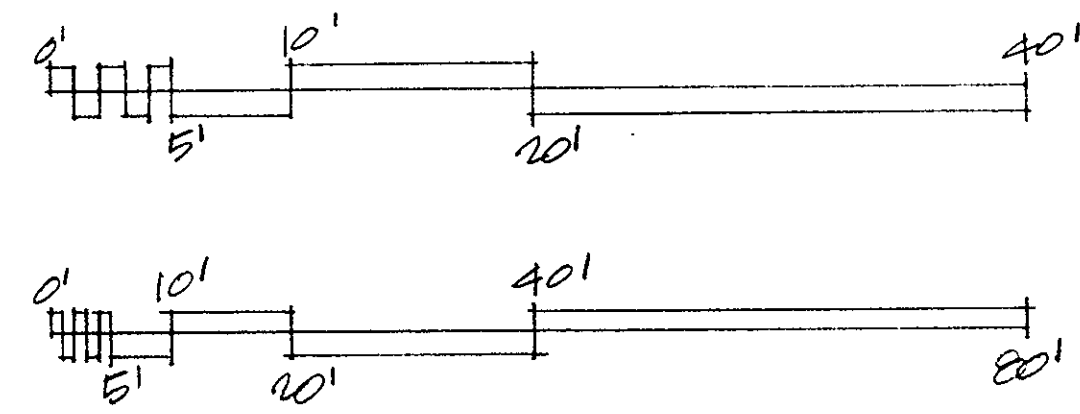

THESE PLANS OF "AMERICAN PLAZA, A CONDOMINIUM"  
 ARE HERE BY CERTIFIED AS TO THEIR  
 ACCURACY AND COMPLIANCE WITH THE  
 PROVISIONS OF SECTION 55.19.58 (B)  
 OF THE CODE OF VIRGINIA OF 1950,  
 AND I CERTIFY THAT ALL UNITS OR  
 PORTIONS THEREOF DEPICTED HEREON  
 HAVE BEEN SUBSTANTIALLY COMPLETED.

I-KUANG LIANG

MODEL "B"

MODEL "A" & "C"

\*: INSIDE OF JOINTS OF LOG OF EXTERIOR WALL

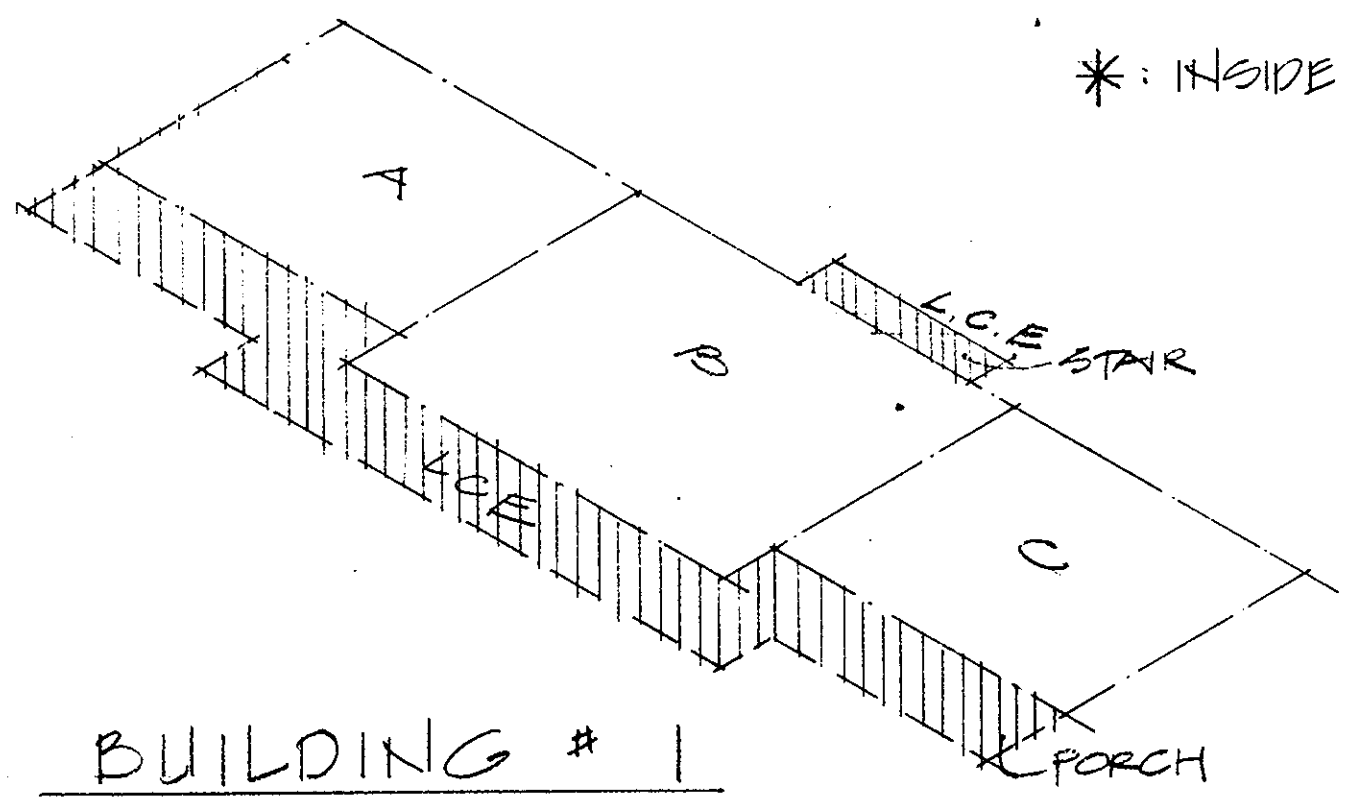

BUILDING # 1

Filed in the Clerk's Office, Circuit Court, York Co., Va.  
 the 15th day of March 1985

Teste:  
 Edith M. Elliott, Clerk  
*[Signature]* *[Signature]*

P.B.#10, 98-A

**CL** CARO  
**MONROE**  
**LIANG**  
 AIA  
**ARCHITECTS**  
 P O BOX 6632  
 10 SAN JOSE DR, NEWPORT NEWS, VA  
 804-599-0999 23606

BUILDING # 1				
MODEL	FIN FL. ELEVATION		FLOOR AREA	
	1ST	2ND	1ST	2ND
A	53.10'		652.46	
B	53.10	61.93	981.29	739.98
C	53.10		652.46	