

**PLAT TO ACCOMPANY  
BOUNDARY LINE VACATION  
BETWEEN PROPERTIES  
STANDING IN THE NAME OF  
JOHN G. & SHELBY M. WOOD  
LOCATED  
YORK COUNTY, VIRGINIA**

SCALE: 1"=100'  
DATE: MAY 8, 1986  
REV'D: 5-27-86 PER YORK CO.

**REFERENCES:** PLAT BOOK 8, PG. 179  
DEED BOOK 181, PG. 407  
DEED BOOK 271, PG. 648  
DEED BOOK 64, PG. 271  
DEED BOOK 191, PG. 695  
DEED BOOK 207, PG. 258  
DEED BOOK 207, PG. 168

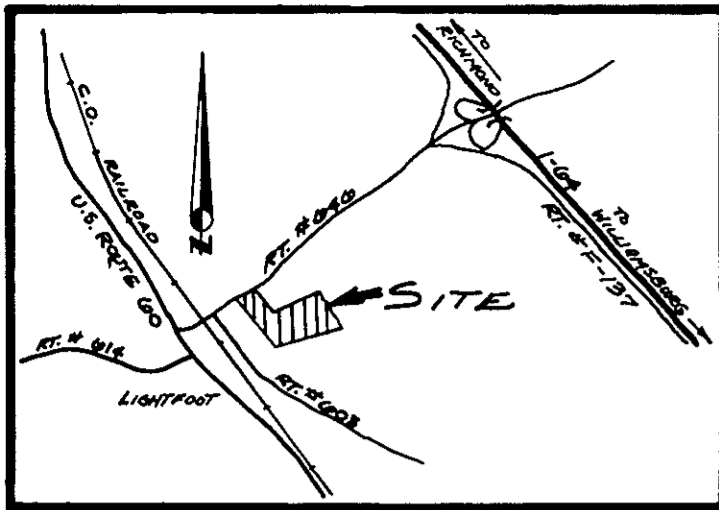

VICINITY MAP  
1"=2,000'±

THE PLATTING OF LAND HEREON SHOWN IS WITH THE FREE CONSENT AND IN ACCORDANCE WITH THE DESIRES OF THE UNDERSIGNED OWNERS AND PROPRIETORS.

*John G. Wood*  
*Shelby M. Wood*

I, RONALD WILLIAM EADS, A NOTARY PUBLIC IN AND FOR THE COUNTY OF YORK, STATE OF VIRGINIA, DO HEREBY CERTIFY THAT THE ABOVE NAMED PERSONS WHOSE NAMES ARE SIGNED TO THE FOREGOING WRITING HAVE ACKNOWLEDGED THE SAME BEFORE ME IN MY COUNTY/CITY AND STATE AFORESAID. GIVEN UNDER MY HAND THIS 12 DAY OF MAY, 1986.

*Ronald W. Eads*  
NOTARY PUBLIC  
MY COMMISSION EXPIRES AUGUST 28, 1989

TO THE BEST OF MY KNOWLEDGE AND BELIEF ALL THE REQUIREMENTS AS SET FORTH IN THE ORDINANCE FOR APPROVING PLATS OF SUBDIVISIONS IN THE COUNTY OF YORK, VIRGINIA, HAVE BEEN COMPLIED WITH, INCLUDING A CLOSURE OF NOT LESS THAN 1/10,000'. THIS IS TO CERTIFY THAT THE LAND EMBRACED ON THIS PLAT IS IN THE NAME OF JOHN G. & SHELBY M. WOOD AND WAS ACQUIRED AS FOLLOWS: PARCEL I FROM DOREDA B. LEVORSON BY DEED DATED, SEPTEMBER 1, 1974, AND RECORDED IN DEED BOOK 271, PAGE 648; PARCEL II FROM LATHAM REALTY BY DEED DATED SEPTEMBER 27, 1967, AND RECORDED IN DEED BOOK 207, PAGE 168 WHICH DEED IS CORRECTED IN DEED BOOK 235, PAGE 360. THE ABOVE DEEDS ARE RECORDED IN THE CLERK'S OFFICE OF THE CIRCUIT COURT OF THE COUNTY OF YORK, VIRGINIA.

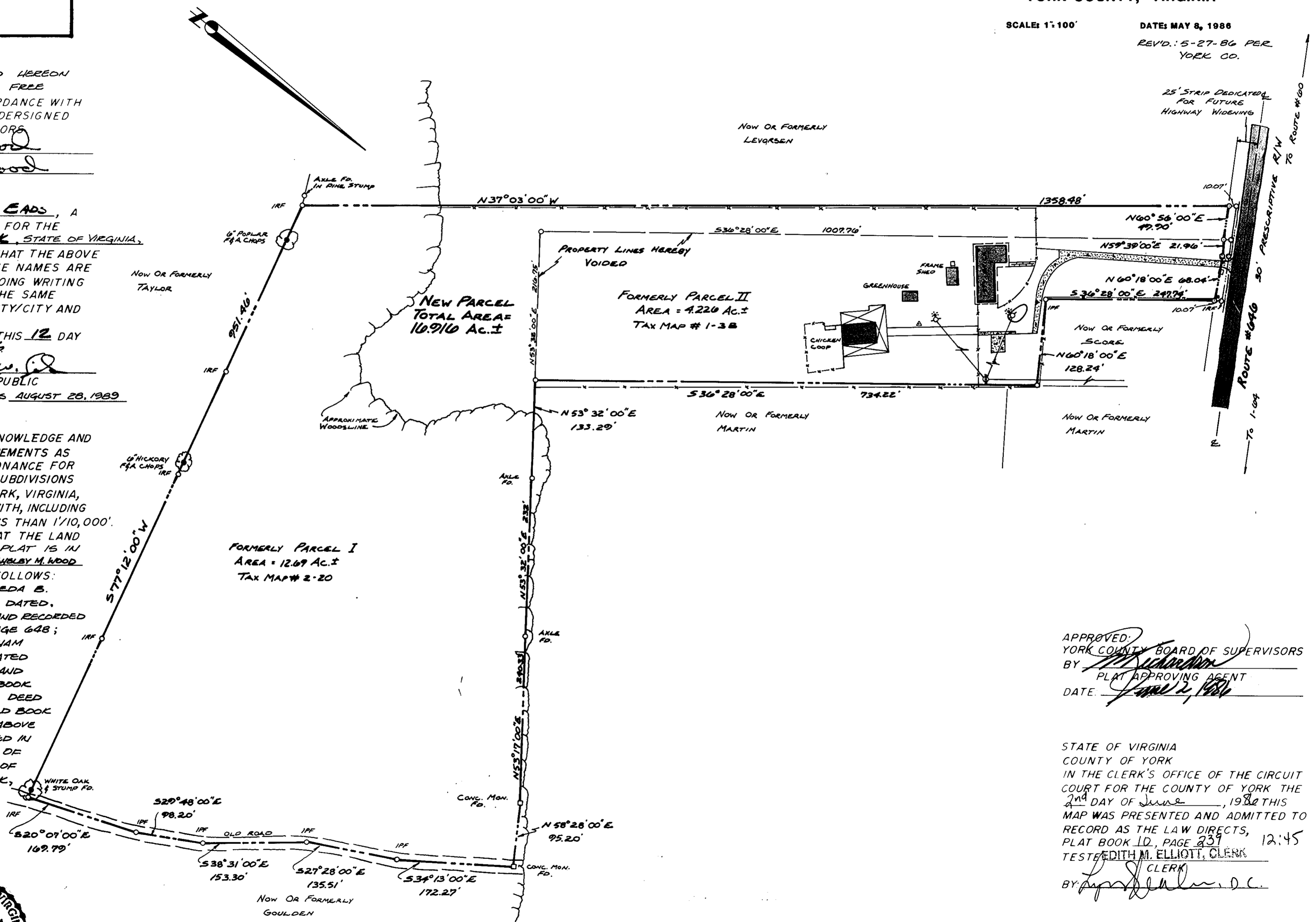

APPROVED:  
YORK COUNTY BOARD OF SUPERVISORS  
BY: *[Signature]*  
PLAT APPROVING AGENT  
DATE: June 2, 1986

STATE OF VIRGINIA  
COUNTY OF YORK  
IN THE CLERK'S OFFICE OF THE CIRCUIT COURT FOR THE COUNTY OF YORK THE 2nd DAY OF June, 1986 THIS MAP WAS PRESENTED AND ADMITTED TO RECORD AS THE LAW DIRECTS, PLAT BOOK 10, PAGE 239 12:45  
TESTED BY: EDITH M. ELLIOTT, CLERK  
BY: *[Signature]*, CLERK



PREPARED BY  
**SPEARMAN & ASSOC., INC. LAND SURVEYING**  
P.O. BOX # 1244  
WILLIAMSBURG, VIRGINIA - 23187  
(804) 565-1319