

SEE PLAT BY THIS SURVEYOR:
" FAMILY SUBDIVISION OF THE
PROPERTY OF JAMES W. TAYLOR "
DATED 7-25-85 & RECORDED
HEREWITH.

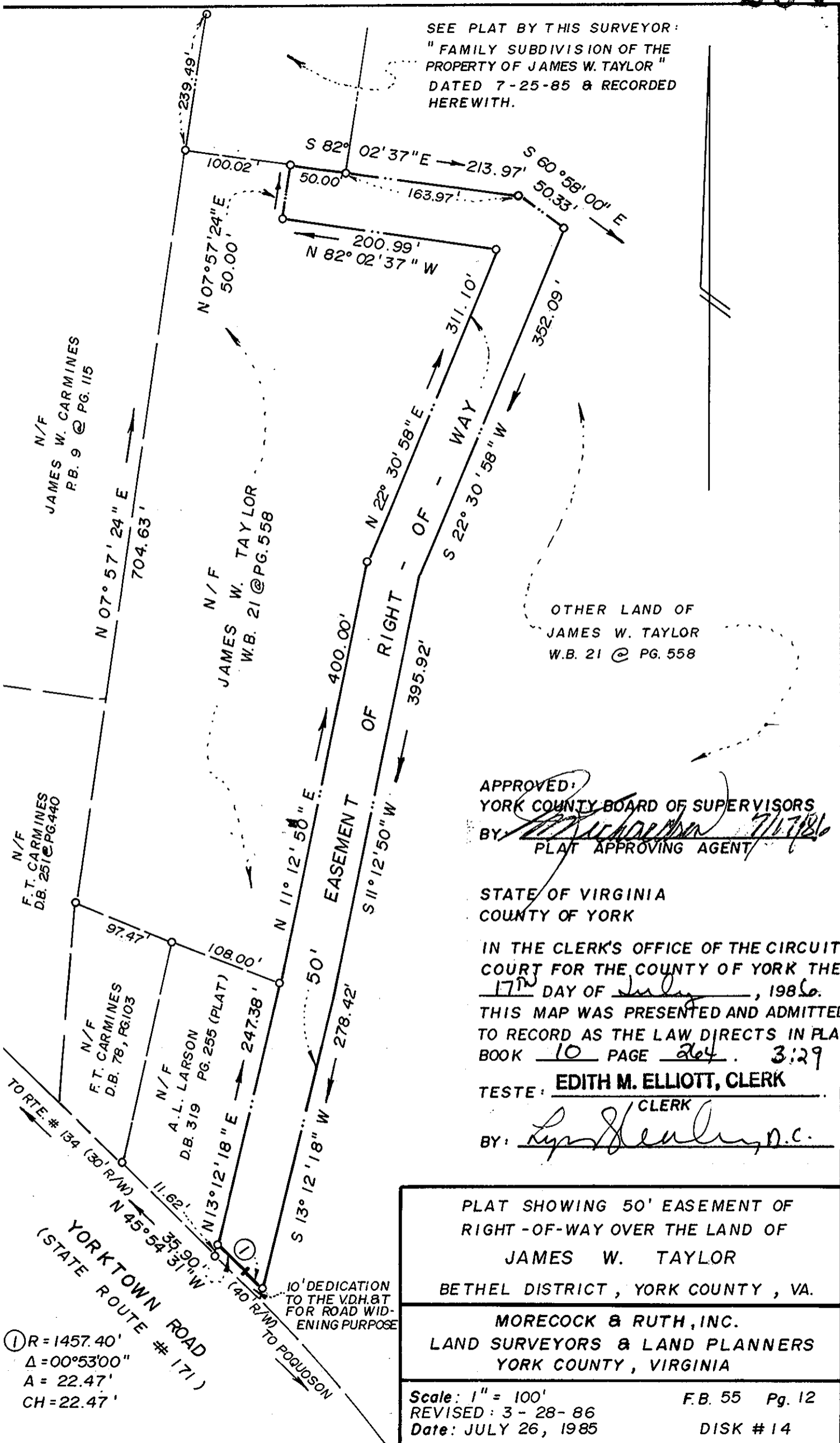

OTHER LAND OF
JAMES W. TAYLOR
W.B. 21 @ PG. 558

APPROVED:
YORK COUNTY BOARD OF SUPERVISORS
BY: *[Signature]* 7/17/86
PLAT APPROVING AGENT

STATE OF VIRGINIA
COUNTY OF YORK
IN THE CLERK'S OFFICE OF THE CIRCUIT
COURT FOR THE COUNTY OF YORK THE
17th DAY OF July, 1986.
THIS MAP WAS PRESENTED AND ADMITTED
TO RECORD AS THE LAW DIRECTS IN PLAT
BOOK 10 PAGE 264. 3:29
TESTE: **EDITH M. ELLIOTT, CLERK**
BY: *[Signature]* D.C.

PLAT SHOWING 50' EASEMENT OF
RIGHT - OF - WAY OVER THE LAND OF
JAMES W. TAYLOR
BETHEL DISTRICT , YORK COUNTY , VA.
MORECOCK & RUTH, INC.
LAND SURVEYORS & LAND PLANNERS
YORK COUNTY , VIRGINIA
Scale: 1" = 100'
REVISED: 3 - 28 - 86
Date: JULY 26, 1985
F.B. 55 Pg. 12
DISK # 14

① R = 1457.40'
Δ = 00°53'00"
A = 22.47'
CH = 22.47'

10' DEDICATION
TO THE V.D.H. BT
FOR ROAD WID-
ENING PURPOSE