

VICINITY MAP

BOUNDARY LINE ADJUSTMENT
 BETWEEN THE PROPERTIES OF
ROBERT C. & LANA H. ASHWORTH
 AND
THE COUNTY OF YORK
 LOCATED
 COMMUNITY OF SEAFORD
 YORK COUNTY VIRGINIA

SCALE: 1" 100'

DATE: JULY 24, 1986

REV'D: SEPT. 23, 1986
 CEVD: OCT. 24, 1986

PREPARED BY
SPEARMAN & ASSOC., INC. - LAND SURVEYING
 P.O. BOX 1244
 WILLIAMSBURG, VIRGINIA

OWNER'S CONSENT:

THIS ADJUSTMENT OF BOUNDARY LINES IS WITH THE FREE CONSENT AND IN ACCORDANCE WITH THE WISHES AND DESIRES OF THE UNDERSIGNED OWNERS AND PROPRIETORS.

Robert C. Ashworth DATE: Dec. 2, 1986
Lana Hope Ashworth DATE: Dec. 2, 1986

COUNTY OF YORK
Robert C. Ashworth DATE: Dec. 1, 1986

I, BOB TANNER, A NOTARY PUBLIC IN AND FOR THE COMMONWEALTH OF VA. AT LARGE, DO HEREBY CERTIFY THAT THE PERSONS WHOSE NAMES ARE SIGNED TO THE WRITINGS ABOVE HAVE ACKNOWLEDGED THE SAME BEFORE ME IN MY PRESENTS AFORESAID.

GIVEN UNDER MY HAND THIS 2 DAY OF DECEMBER, 1986.

Bob Tanner NOTARY PUBLIC.
 MY COMMISSION EXPIRES OCT. 23, 1990.

SURVEYOR'S CERTIFICATE:

TO THE BEST OF MY KNOWLEDGE AND BELIEF, ALL THE REQUIREMENTS AS SET FORTH IN THE SUBDIVISION ORDINANCE OF THE COUNTY OF YORK, VIRGINIA HAVE BEEN COMPLIED WITH, INCLUDING A CLOSURE OF NOT LESS THAN 1:10,000.

I CERTIFY THAT MONUMENTS AS SHOWN HEREBY WILL BE SET ON OR BEFORE DEC. 1, 1986

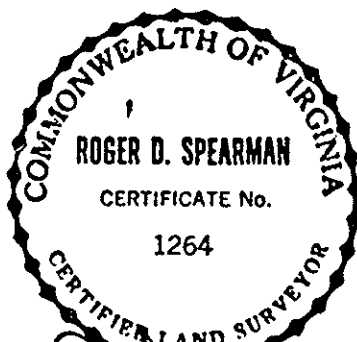

Roger D. Spearman

NOTE:

THE LAND HEREBY CONVEYED OR EXCHANGED SHALL NOT FOR ANY PURPOSE BE OR BECOME A SEPARATE OR INDEPENDENT LOT, TRACT, OR PARCEL BUT FOR ALL PURPOSES SHALL BECOME AND BE CONSIDERED A PART OF THE ADJACENT LOT, TRACT, OR PARCEL ALREADY OWNED BY ROBERT C. & LANA H. ASHWORTH AND/OR THE COUNTY OF YORK AT THE TIME OF THIS CONVEYANCE OR EXCHANGE.

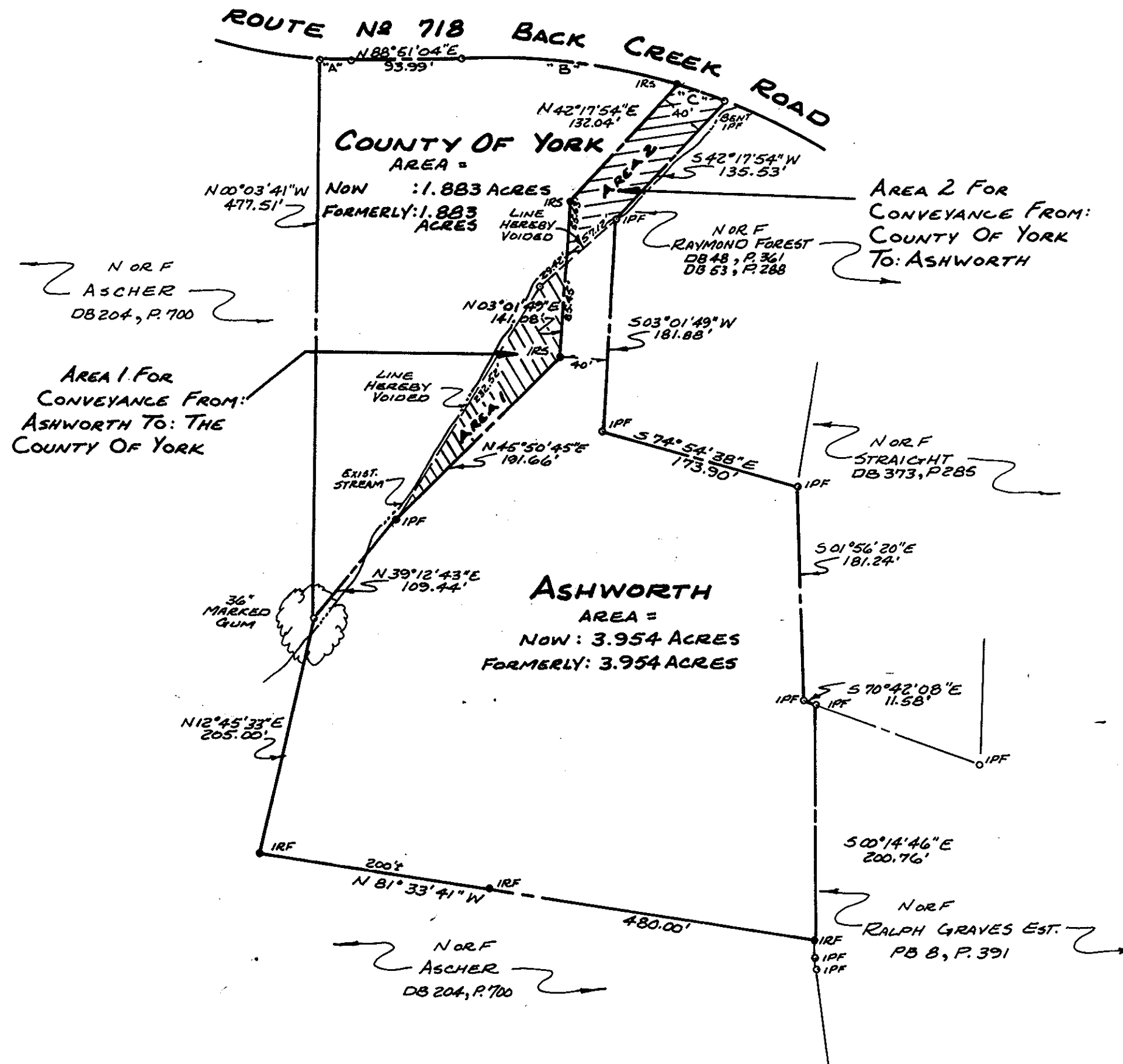

CURVE DATA

| CURVE | CHORD | RADIUS | LENGTH | TAN | CHORD | CHORD BEARING |
|-------|-------------|---------|---------|--------|---------|-----------------|
| "A" | 03° 35' 56" | 406.19' | 25.51' | 12.76' | 25.51' | N 89° 33' 27" E |
| "B" | 19° 29' 05" | 547.96' | 186.35' | 94.08' | 185.45' | S 82° 57' 20" E |
| "C" | 04° 35' 38" | 547.96' | 43.94' | 21.98' | 43.92' | S 70° 54' 59" E |

NOTE:
 Both PARCELS 1 & 2 CONTAIN 6,525.96 ± OR .1498 ± ACRE.

APPROVED:

COUNTY OF YORK BOARD OF SUPERVISORS

BY: [Signature]
 PLAT APPROVING AGENT

DATE: Dec. 2, 1986

STATE OF VIRGINIA,
 COUNTY OF YORK

IN THE CLERK'S OFFICE OF THE CIRCUIT COURT FOR THE COUNTY OF YORK THIS 30th DAY OF December, 1986. THIS MAP WAS PRESENTED AND ADMITTED TO RECORD AS THE LAW DIRECTS IN PLAT BOOK 10, PAGE 335.

TESTE: EDITH M. ELLIOTT, CLERK (CLERK)

BY: Catal Drososelmuir, D.C.
 3:27 P.M.