

LIGHTFOOT WATERWORKS WELL SITE

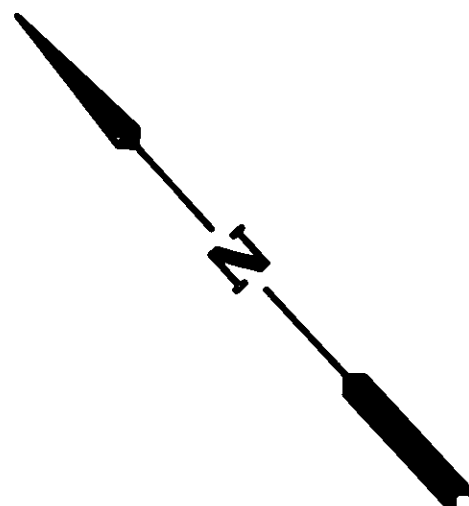

AES, a professional corporation
5248 Olde Towne Road, Suite 1
Williamsburg, Virginia 23185
(804) 253-0040
Engineering, Planning, Surveying
NOVEMBER, 1989 JOB # 7373 1"=300'

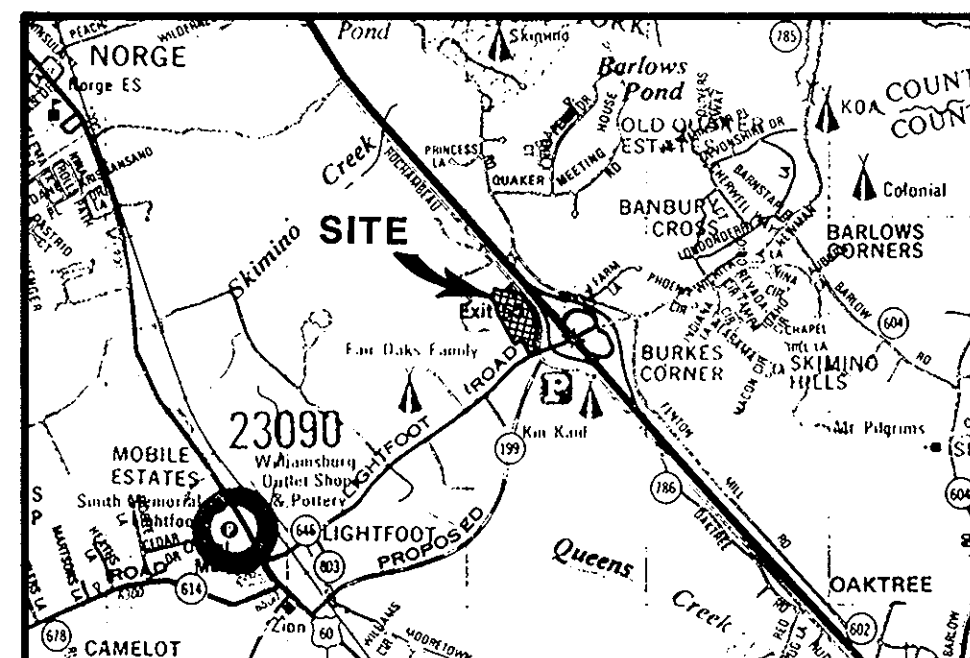

THE PLATTING OF LAND HEREON SHOWN IS WITH THE FREE CONSENT AND IN ACCORDANCE WITH THE DESIRES OF THE UNDERSIGNED OWNERS, PROPRIETORS & TRUSTEES, IF ANY:

Aspen P. Lee 1-16-1990
Blanche B. Lee 1-16-1990

STATE OF VIRGINIA, TO WIT:
I, JOHN F. MONEYMAKER, A NOTARY PUBLIC IN AND FOR THE CITY OF WILLIAMSBURG, DO HEREBY CERTIFY THAT THE ABOVE NAMED PERSONS WHOSE NAMES ARE SIGNED TO THE FOREGOING WRITING HAVE ACKNOWLEDGED THE SAME BEFORE ME IN MY CITY AND STATE AFORESAID GIVEN UNDER MY HAND THIS 16TH DAY OF JANUARY, 1990
John F. Moneymaker
NOTARY PUBLIC
MY COMMISSION EXPIRES AUGUST 18, 1990

TO THE BEST OF MY KNOWLEDGE AND BELIEF, ALL THE REQUIREMENTS AS SET FORTH IN THE ORDINANCE FOR APPROVING PLATS OF SUBDIVISIONS IN THE COUNTY OF YORK, VIRGINIA, HAVE BEEN COMPLIED WITH, INCLUDING A CLOSURE OF NOT LESS THAN 1"/10,000'

THIS IS TO CERTIFY THAT THE LAND EMBRACED IN THIS SUBDIVISION IS IN THE NAME OF ASPEN P & BLANCHE B LEE AND WAS ACQUIRED FROM CLARENCE LEE BY DEED DATED 12/21/54 AND DULY RECORDED IN THE CLERK'S OFFICE OF THE CIRCUIT COURT OF THE COUNTY OF YORK, VIRGINIA, IN DEED BOOK 95, PAGE 195. I CERTIFY THAT MONUMENTS AS SHOWN ON THE PLAT WILL BE SET ON OR BEFORE 1/30/90.



G. T. Wilson, Jr.
C.L.S.

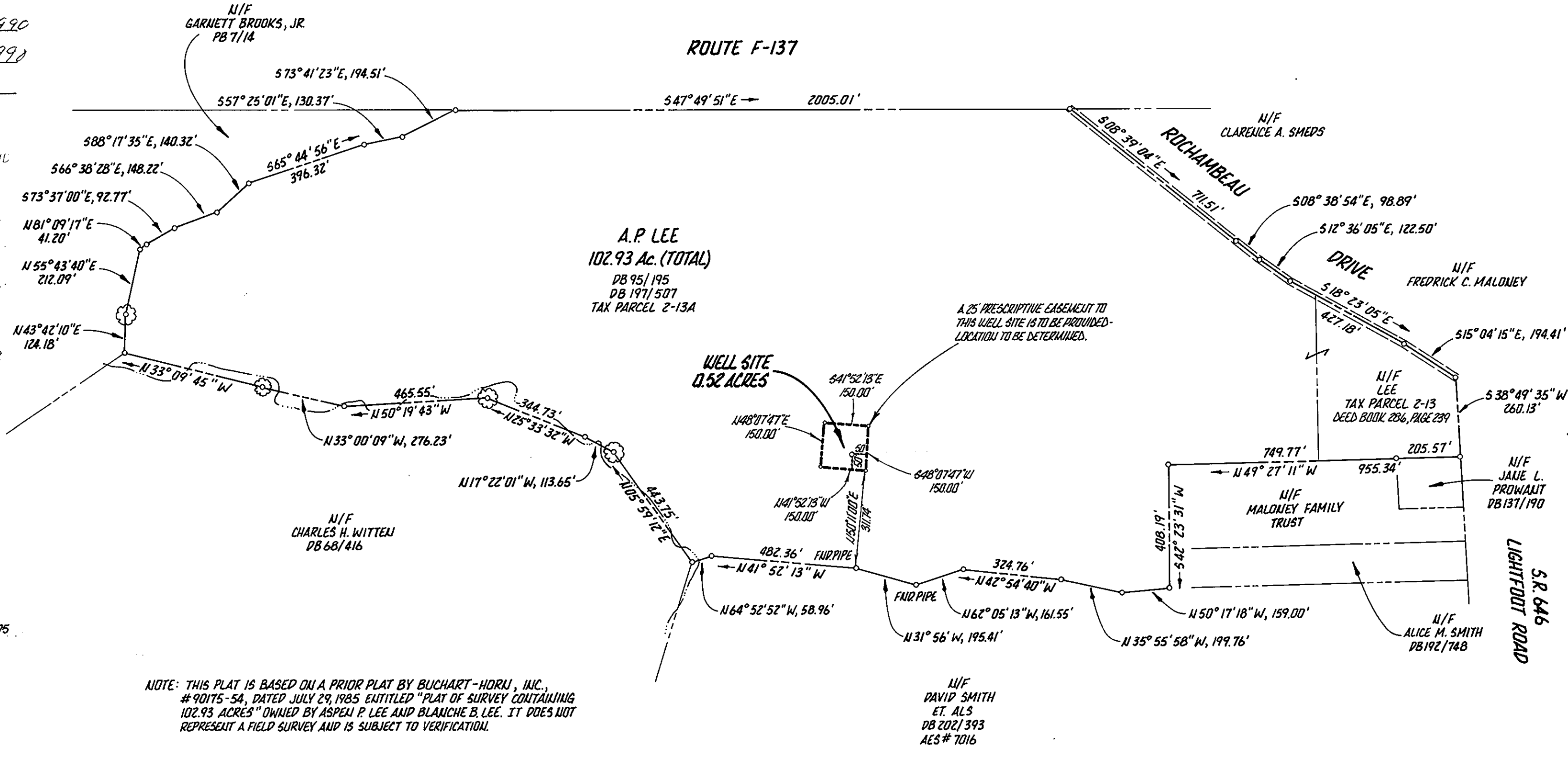

NOTE: THIS PLAT IS BASED ON A PRIOR PLAT BY BUCHART-HORW, INC., # 90175-54, DATED JULY 29, 1985 ENTITLED "PLAT OF SURVEY CONTAINING 102.93 ACRES" OWNED BY ASPEN P LEE AND BLANCHE B LEE. IT DOES NOT REPRESENT A FIELD SURVEY AND IS SUBJECT TO VERIFICATION.

APPROVED
YORK COUNTY BOARD OF SUPERVISORS
BY J. Mark Crite
PLAT APPROVING AGENT
DATE January 26, 1990
STATE OF VIRGINIA
COUNTY OF YORK
IN THE CLERK'S OFFICE OF THE CIRCUIT COURT FOR THE COUNTY OF YORK
THE 26th DAY OF January, 1990, THIS MAP WAS PRESENTED
AND ADMITTED TO RECORD AS THE LAW DIRECTS, PLAT BOOK LL, PAGE 157.
TESTE: NANCY B. KANE, CLERK 3:48 p.m.
BY: Karen D. Kelly-Watkins, DC