

PLAT OF PART OF THE PROPERTY OF
JAMES C. & OLIVIA G. MOORE
PARCEL OF LAND CONTAINING
4.3245 ACRES
CITY OF POQUOSON, VIRGINIA
TAX MAP 19 - PARCEL 12

KELLER, LEWIS AND ASSOCIATES
LAND SURVEYORS AND PLANNERS
740 THIMBLE SHOALS BOULEVARD SUITE "D" NEWPORT NEWS, VIRGINIA

SCALE: 1"=100' DATE: 12-05-90 SHEET 1
CODE: 90-0483 OF 1

REVISED 01-07-91

WYTHE CREEK ROAD 80' R/W

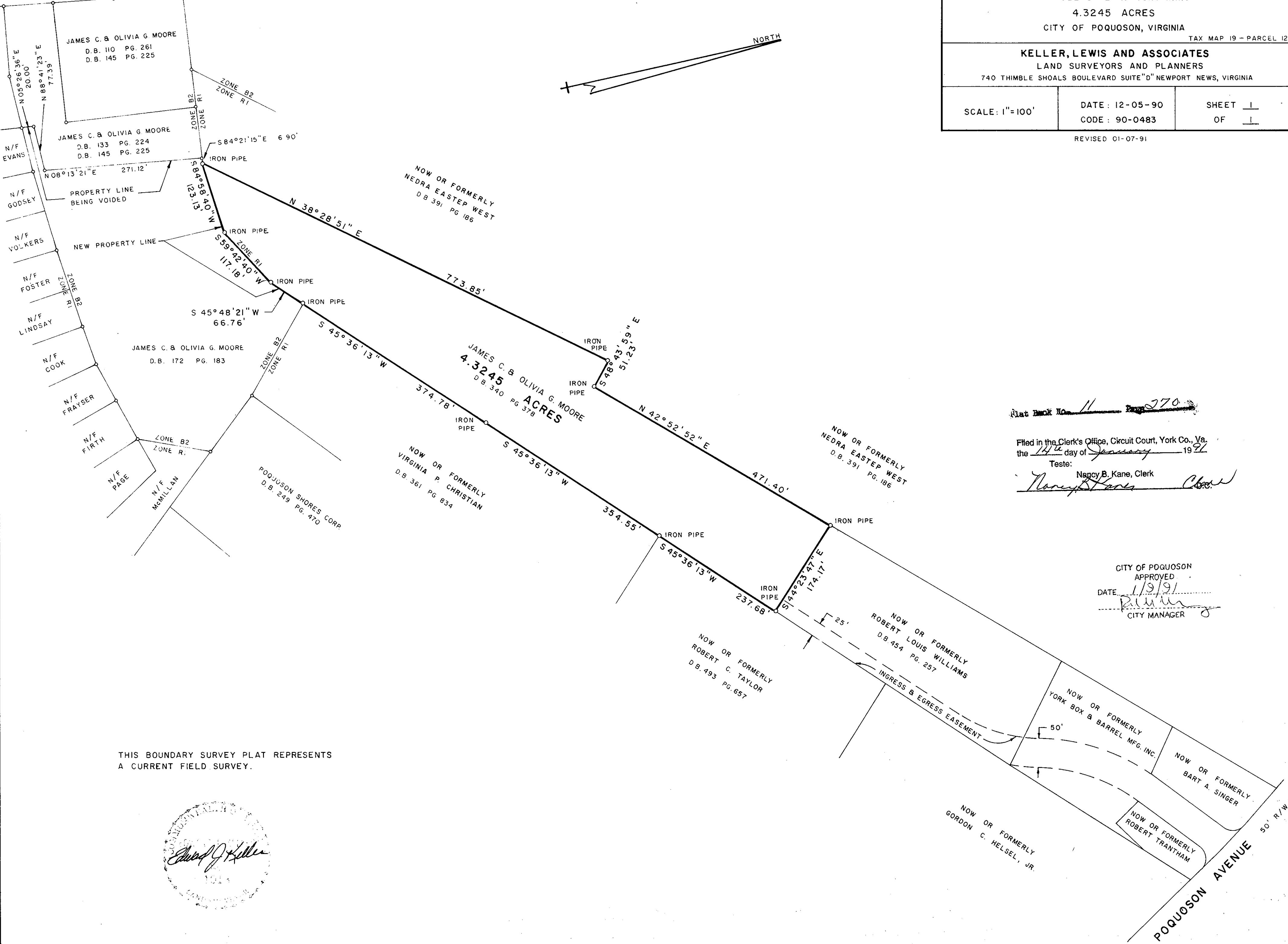
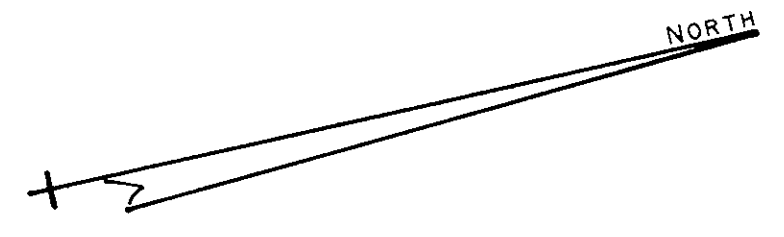
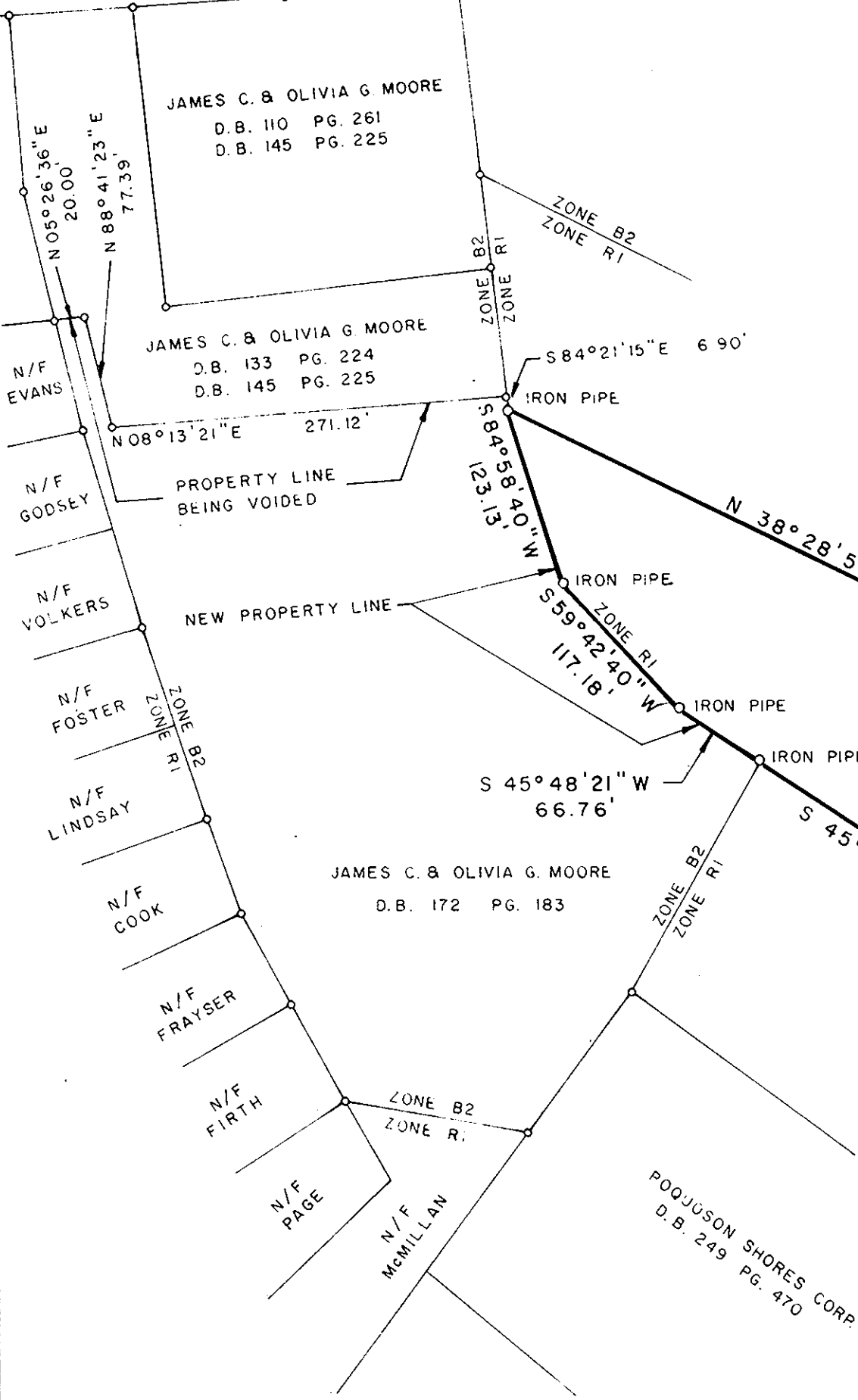

Plat Book No. 11 Page 270

Filed in the Clerk's Office, Circuit Court, York Co., Va.
the 14th day of January 1991

Teste:
Nancy B. Kane Clerk

CITY OF POQUOSON
APPROVED
DATE 1/9/91
[Signature]
CITY MANAGER

THIS BOUNDARY SURVEY PLAT REPRESENTS
A CURRENT FIELD SURVEY.



NOW OR FORMERLY
GORDON C. HELSEL, JR.

NOW OR FORMERLY
ROBERT TRANTHAM

NOW OR FORMERLY
BART A. SINGER

NOW OR FORMERLY
YORK BOX & BARREL MFG. INC.

NOW OR FORMERLY
ROBERT LOUIS WILLIAMS
D.B. 454 PG. 257

NOW OR FORMERLY
ROBERT C. TAYLOR
D.B. 493 PG. 657

NOW OR FORMERLY
VIRGINIA P. CHRISTIAN
D.B. 361 PG. 834

JAMES C. & OLIVIA G. MOORE
4.3245 ACRES
D.B. 340 PG. 378

NOW OR FORMERLY
NEDRA EASTER WEST
D.B. 391 PG. 186

NOW OR FORMERLY
NEDRA EASTER WEST
D.B. 391 PG. 186