

SUBDIVISION PLAT
OF
THE WOODS OF TABB
SECTION ONE
OF THE PROPERTY OF CARYS CHAPEL LIMITED PARTNERSHIP
COUNTY OF YORK, VIRGINIA
SCALE: 1" = 100' DATE: 26 FEBRUARY 1992

SHEET 2 OF 3
GRAPHIC SCALE

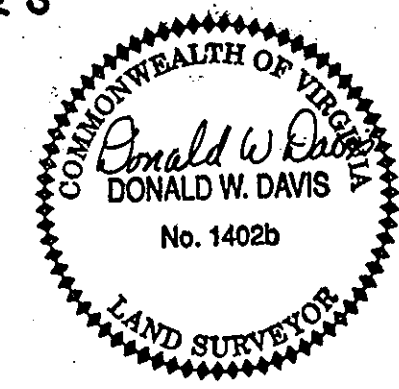

DAVIS & ASSOCIATES
LAND SURVEYORS - PLANNERS
4033 GEORGE WASHINGTON
MEMORIAL HIGHWAY
GRAFTON, VIRGINIA 23692

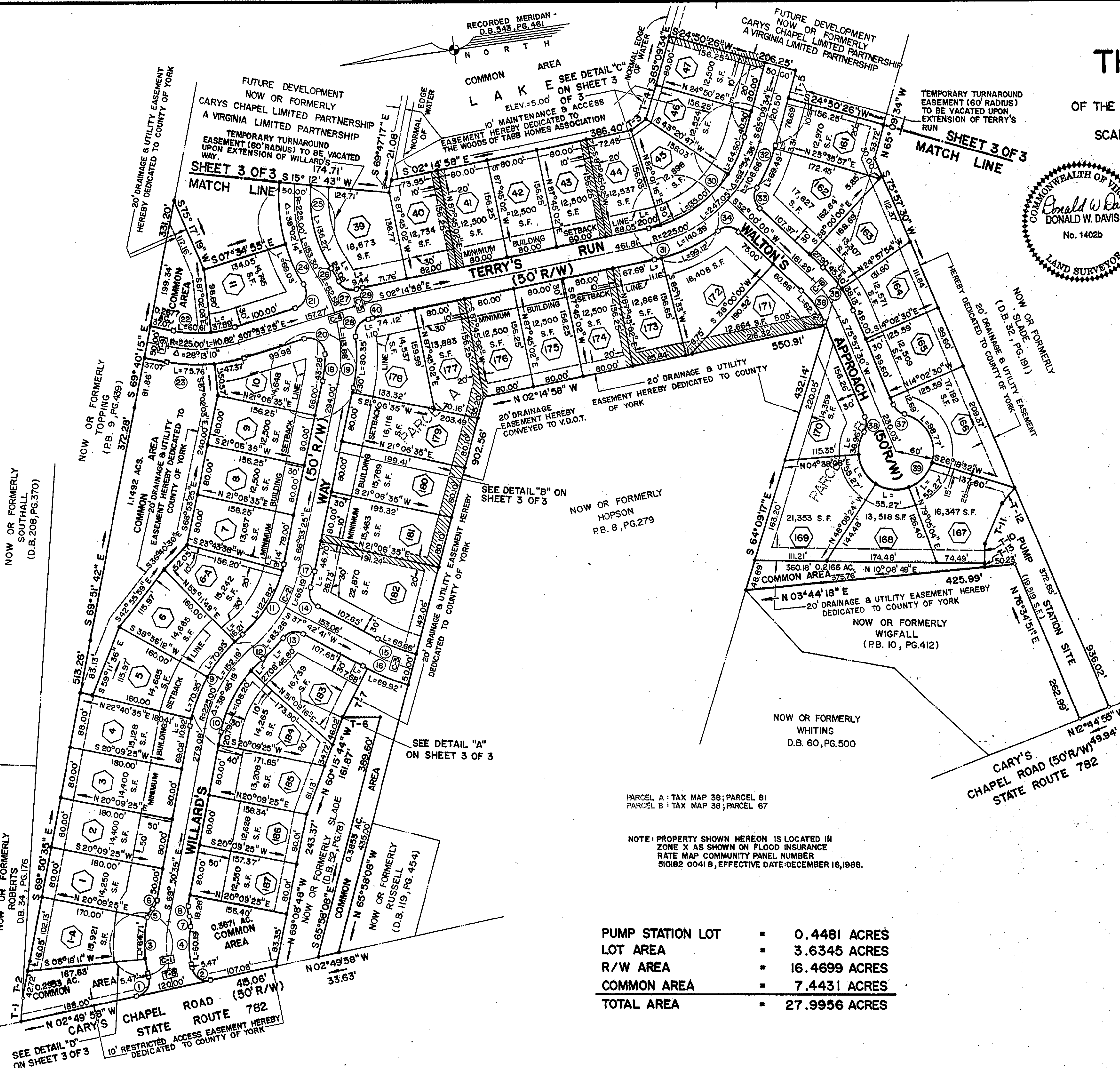

APPROVED
YORK COUNTY BOARD OF SUPERVISORS
BY: *J. Mark Carter*
PLAT APPROVING AGENT
DATE: *July 2, 1992*

PARCEL A: TAX MAP 38; PARCEL B1
PARCEL B: TAX MAP 38; PARCEL 67

NOTE: PROPERTY SHOWN HEREON IS LOCATED IN
ZONE X AS SHOWN ON FLOOD INSURANCE
RATE MAP COMMUNITY PANEL NUMBER
510182 0041 B, EFFECTIVE DATE: DECEMBER 16, 1988.

PUMP STATION LOT	0.4481 ACRES
LOT AREA	3.6345 ACRES
R/W AREA	16.4699 ACRES
COMMON AREA	7.4431 ACRES
TOTAL AREA	27.9956 ACRES

STATE OF VIRGINIA
COUNTY OF YORK
IN THE CLERKS OFFICE OF THE CIRCUIT COURT FOR
THE COUNTY OF YORK THE *10th* DAY OF *July*
1992. THIS MAP WAS PRESENTED AND ADMITTED TO
RECORD AS THE LAW DIRECTS IN PLAT BOOK *11*,
PAGE *503*.
TESTE: *NANCY J. FINE* CLERK
BY: *Carol Drosselmeier, Deputy Clerk*