

CURVE DATA TABLE

CURVE	DELTA	RADIUS	LENGTH	TANGENT	CHORD	BEARING
1	14°13'42"	518.00'	128.64'	64.65'	128.31'	N07°37'23"W
2	31°11'39"	413.99'	225.39'	115.56'	222.62'	N15°05'18"E
3	34°30'54"	790.00'	475.90'	245.41'	468.73'	N46°36'56"E
4	08°19'05"	4109.26'	596.58'	298.81'	596.06'	S59°42'50"W
5	92°10'23"	50.00'	80.44'	51.93'	72.04'	S09°28'07"W
6	NOT USED					
7	NOT USED					
8	NOT USED					
9	47°19'21"	90.00'	74.33'	39.43'	72.24'	N18°20'09"E
10	06°03'36"	406.56'	43.00'	21.52'	42.98'	S02°17'44"E
11	34°50'33"	543.00'	330.21'	170.39'	325.14'	N16°41'11"W
12	14°19'25"	660.00'	165.00'	82.93'	164.57'	N26°56'46"W
13	16°01'49"	418.57'	117.11'	58.94'	116.73'	N11°46'08"W
14	04°29'17"	1500.00'	117.50'	58.78'	117.47'	N01°30'35"W
15	37°21'06"	374.78'	244.32'	126.68'	240.02'	S17°56'29"E
16	87°54'38"	50.00'	76.72'	48.21'	69.41'	S80°34'20"E
17	08°24'02"	4169.26'	611.29'	306.19'	610.74'	S59°40'22"W
18	34°30'54"	730.00'	439.75'	226.78'	433.13'	N46°36'56"E
19	44°05'43"	386.77'	297.66'	156.64'	290.37'	N07°18'37"E

PLAT SHOWING  
RIGHT-OF-WAY DEDICATION  
FOR  
**VILLAGE AVENUE & COMMONWEALTH DRIVE**  
COUNTY OF YORK, VIRGINIA

DATE: 18 AUG.1992 SHEET 3 OF 3 SCALE: 1"=100'

**SRA** SLEDD, RONEY & ASSOCIATES, P.C.  
ENGINEERS PLANNERS SURVEYORS  
11832 ROCK LANDING DRIVE, SUITE 203  
NEWPORT NEWS, VIRGINIA 23606  
(804) 873-3386

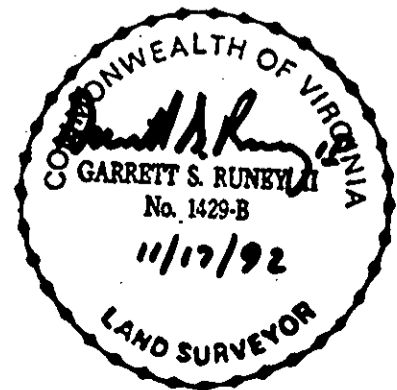
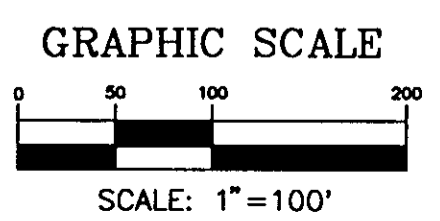
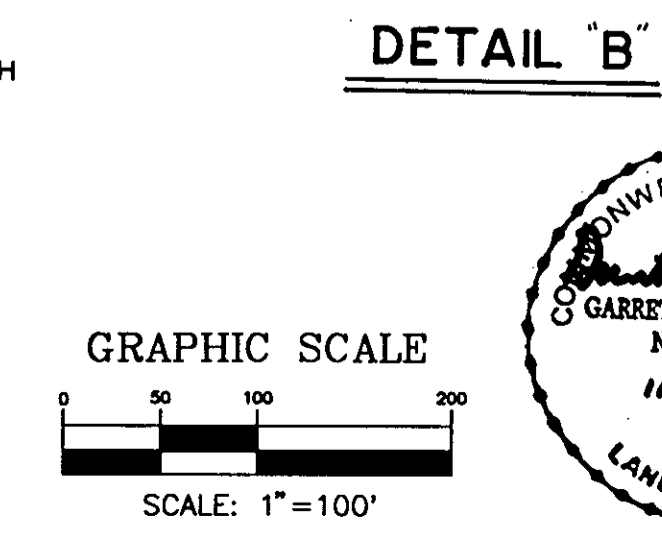
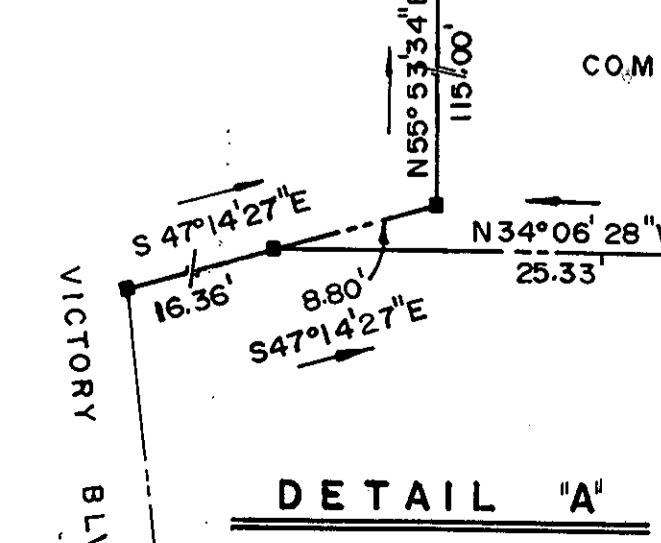
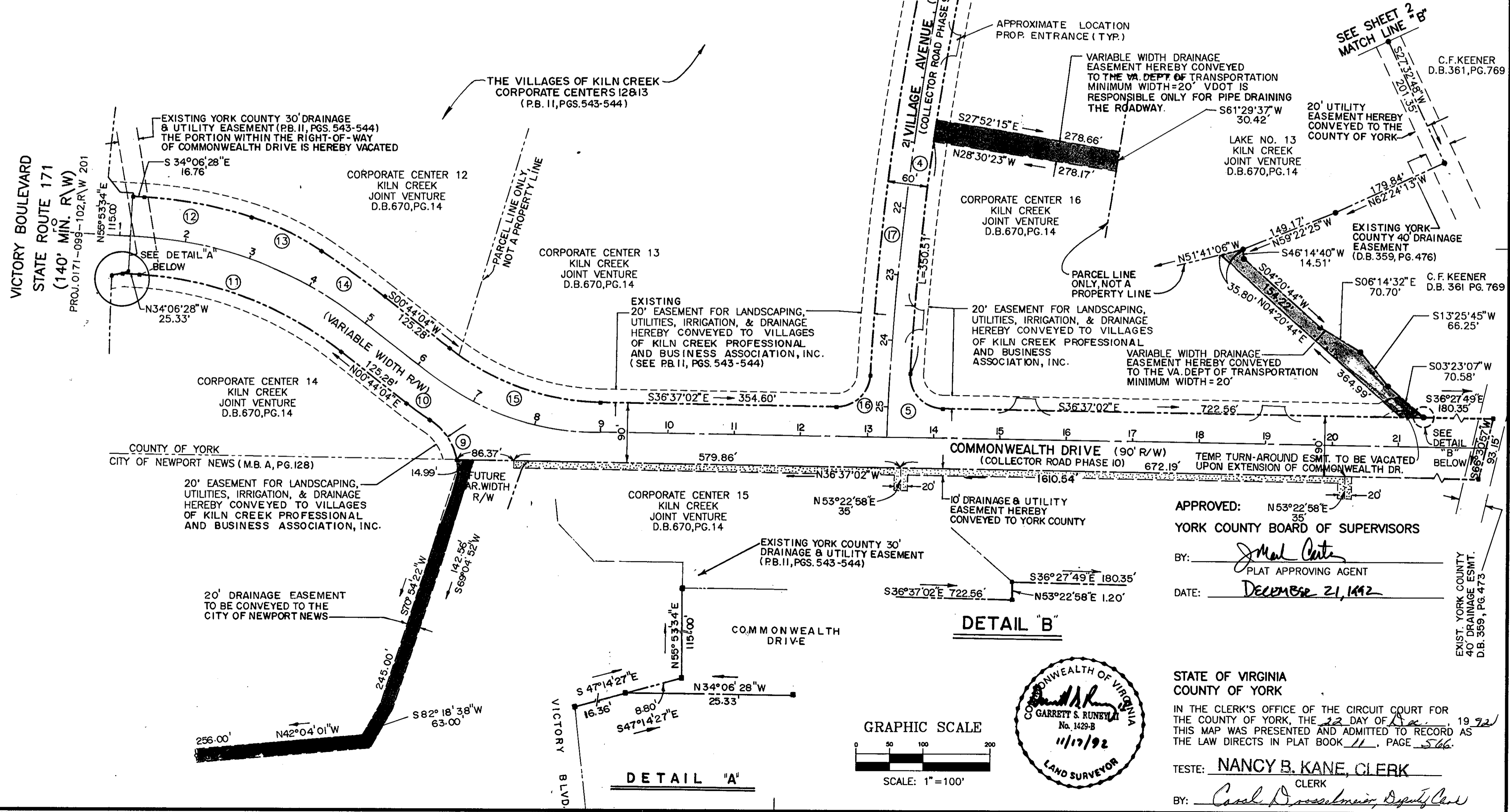

APPROVED: N 53°22'58"E 35'  
YORK COUNTY BOARD OF SUPERVISORS

BY: Jamal Carter  
PLAT APPROVING AGENT

DATE: December 21, 1992