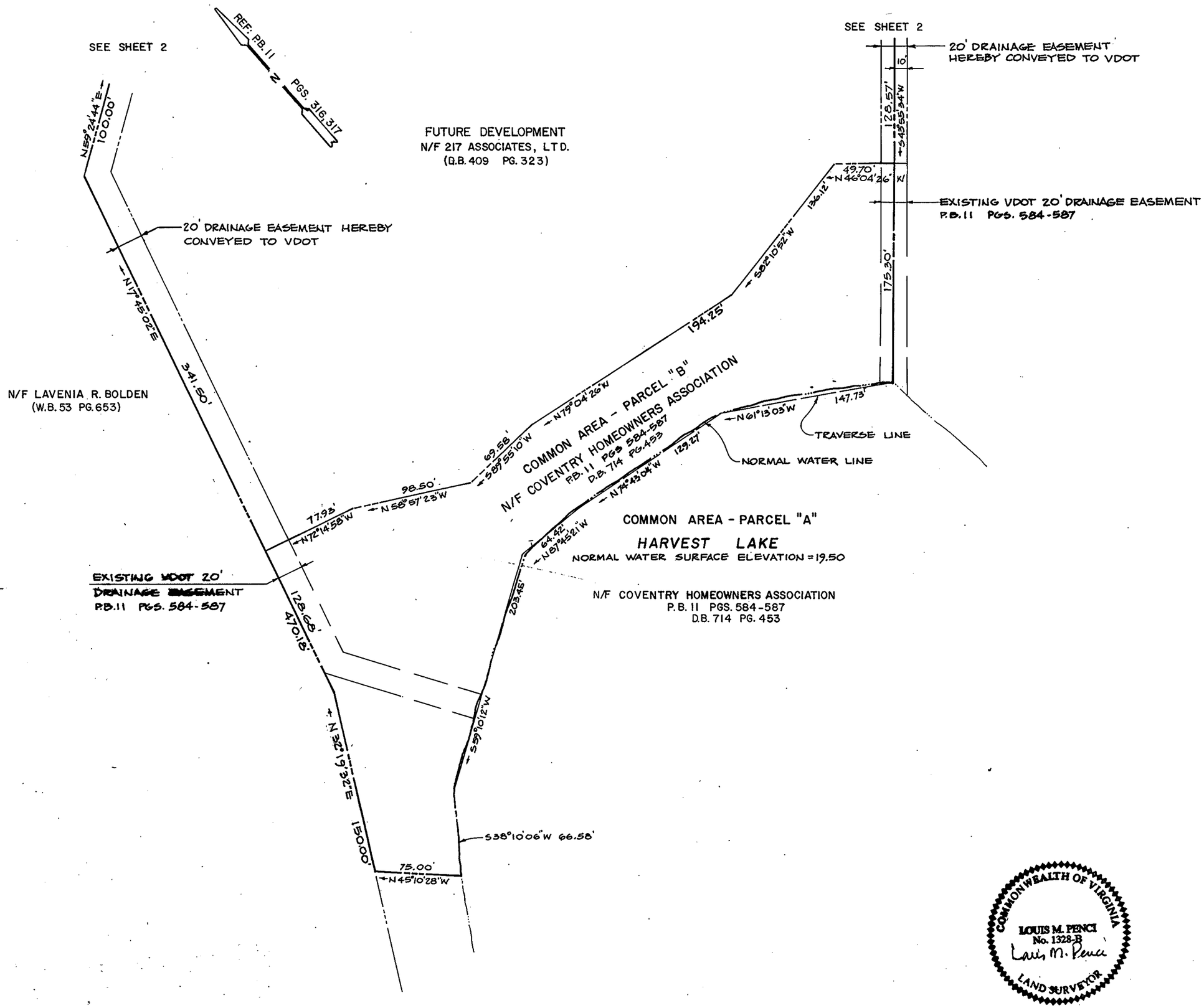

RECORD PLAT
COVENTRY PLANNED DEVELOPMENT
LILBURNE MEADOW
SECTION 4A

COUNTY OF YORK, VIRGINIA

LOUIS M. PENCI, Inc.
863 Catalina Drive
Newport News, Virginia 23602

SCALE: 1" = 60' MARCH 16, 1993

SHEET 3 OF 3

60' 0 60'
SCALE: 1" = 60'

COMMONWEALTH OF VIRGINIA
LOUIS M. PENCI
No. 1328-B
Louis M. Penci
LAND SURVEYOR

LEGEND

10' 20' — EASEMENTS SHOWN THUS ARE HEREBY CONVEYED TO THE VIRGINIA DEPT. OF TRANSPORTATION (VDOT)

25' B.S.L. — MINIMUM BUILDING SETBACK LINE SHOWN THUS

CONCRETE MONUMENTS SHOWN THUS

IRON PIPES SHOWN THUS

APPROVED
YORK COUNTY BOARD OF SUPERVISORS

By: J. Mark Carter
PLAT APPROVING AGENT

Date: May 12, 1993

STATE OF VIRGINIA
COUNTY OF YORK

IN THE CLERK'S OFFICE OF THE CIRCUIT COURT FOR THE COUNTY OF YORK THE 12th DAY OF May 1993
THIS MAP WAS PRESENTED AND ADMITTED TO RECORD AS THE LAW DIRECTS IN PLAT BOOK 11, PAGE 602

TESTE: NANCY B. KANE, CLERK
CLERK

BY: Catherine Bender, D.C.